

## COVID-19 PANDEMIC GRAPHS 2020-05-20 16:34:32 GMT

A few graphs on the current pandemic both world wide and within a few states' regions

### GRAPHS

Total and new cases per inhabitants. Total and new deaths per inhabitants.

Deaths per cases. Active cases per hospital beds

Hospitalization: Current and variations. Reanimation: Current and variations

### AREAS

1. World Nations
2. Major Clusters
3. Italy (by region)
4. Spain (by region)
5. France (by region and department)
6. UK (by country and region)
7. USA (by state)
8. Germany (by Lander and Landkreis)

### WARNINGS

- Cases and deaths are recorded very differently in different countries
- In France Regions, records switch from total confirmed cases to hospitalized, cured and dead cases. I corrected for continuity but it is basically a crude approximation
- In Germany and UK, records of cases and deaths for the last day of the file seem very low and should be considered cautiously
- Provided the source files are updated, rerunning the script should update the graphs automatically
- Selection thresholds can be adapted in the script

Olivier Godechot

PDF <http://olivier.godechot.free.fr/hopfichiers/covid19.pdf>

R Script: <http://olivier.godechot.free.fr/hopfichiers/Covid19.R>

World – Top 25 countries : 1. Cases for 10,000 inhabitants on 2020-05-20

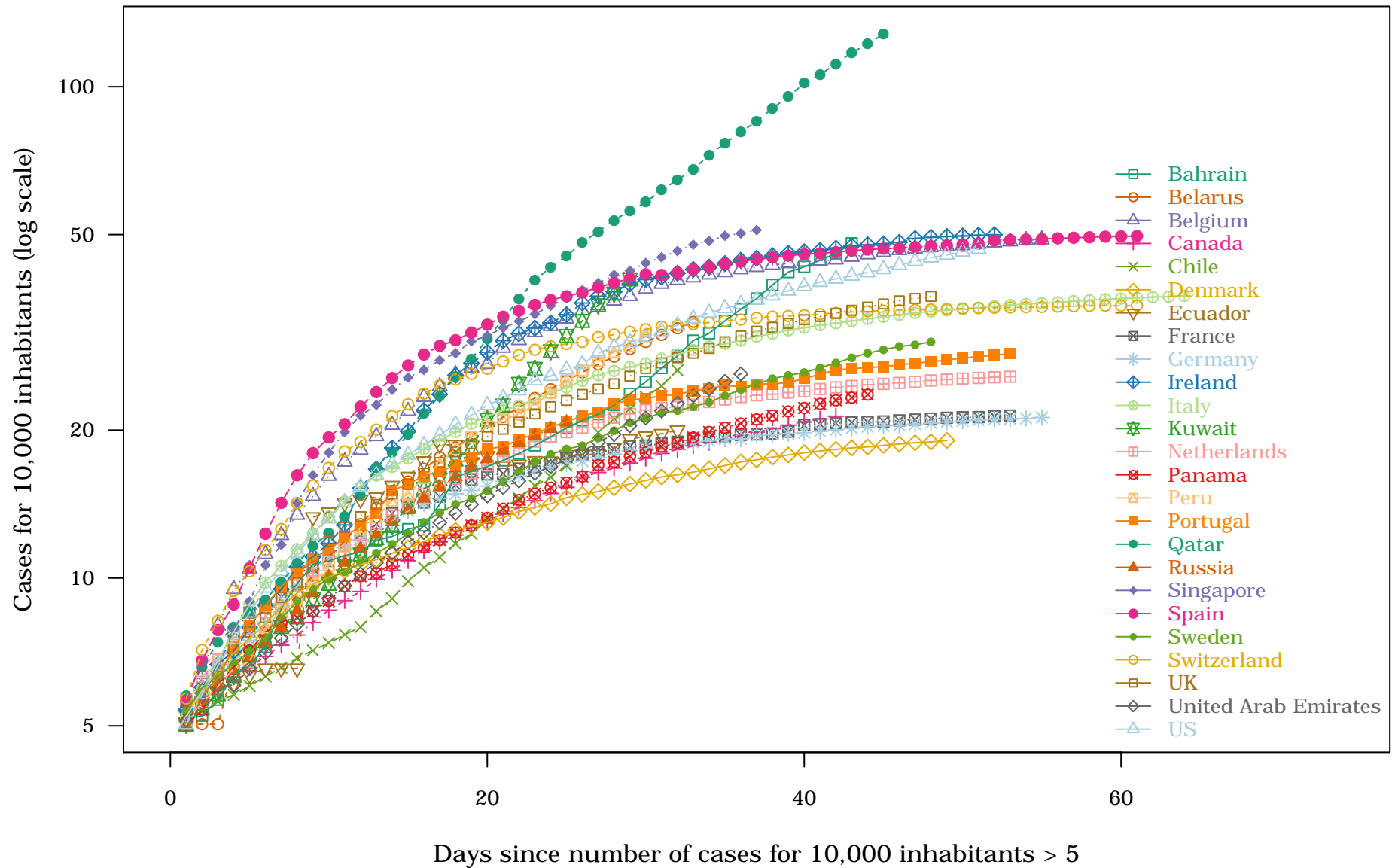

World – Top 25 countries : 2. New cases for 10,000 inhabitants on 2020-05-20

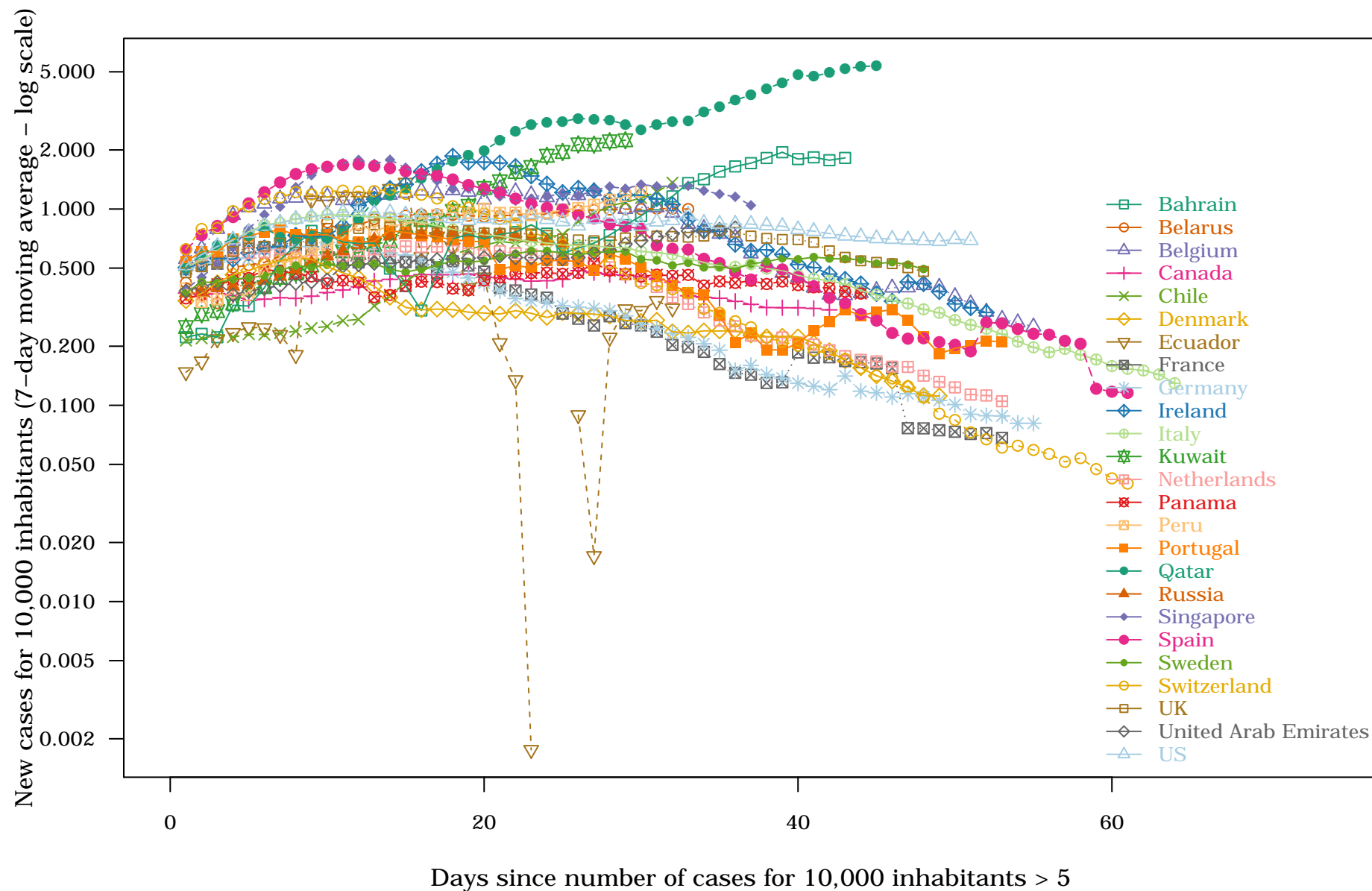

World – Top 25 countries : 3. Deaths for 100,000 inhabitants on 2020-05-20

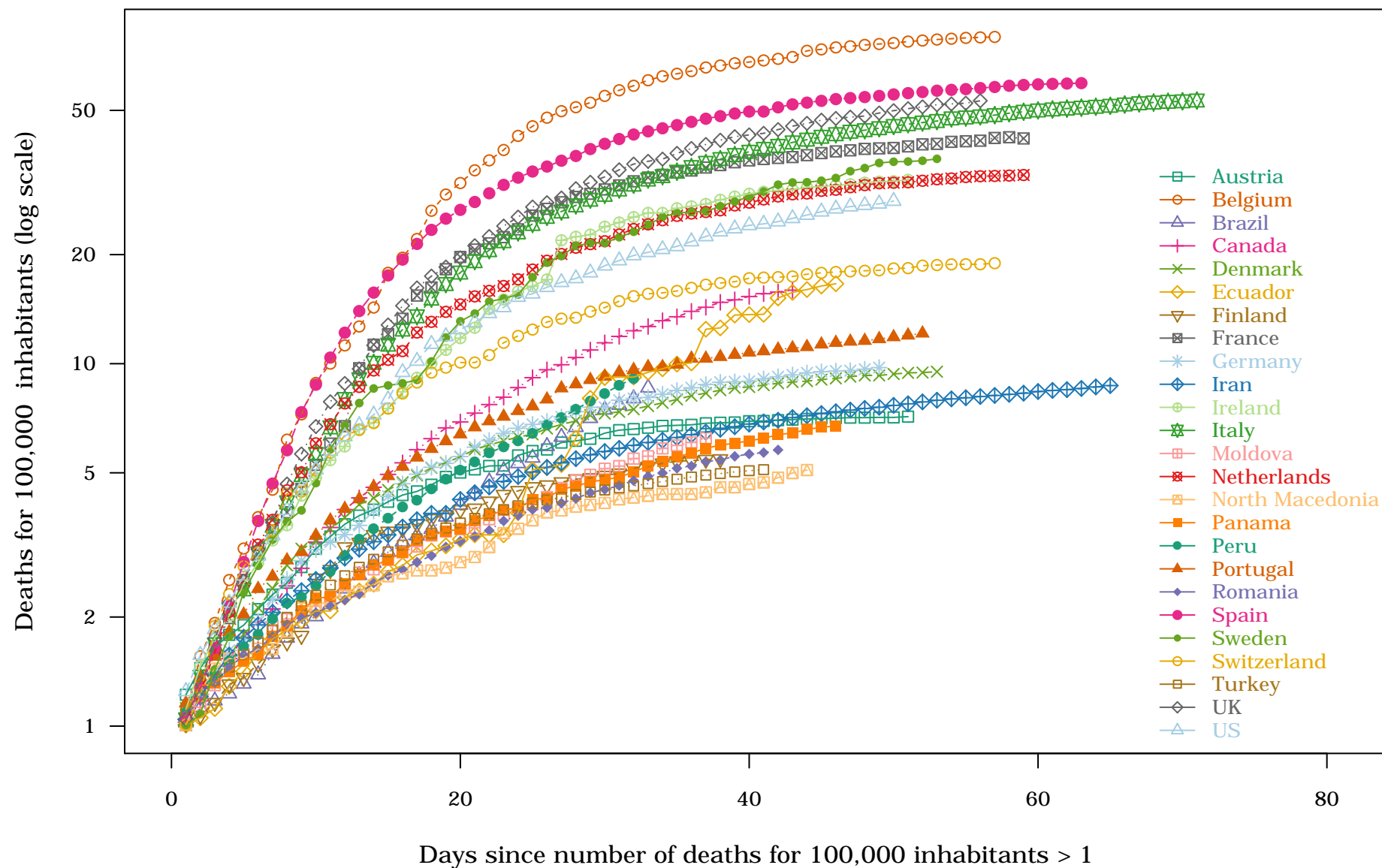

World – Top 25 countries : 4. New deaths for 100,000 inhabitants on 2020-05-20

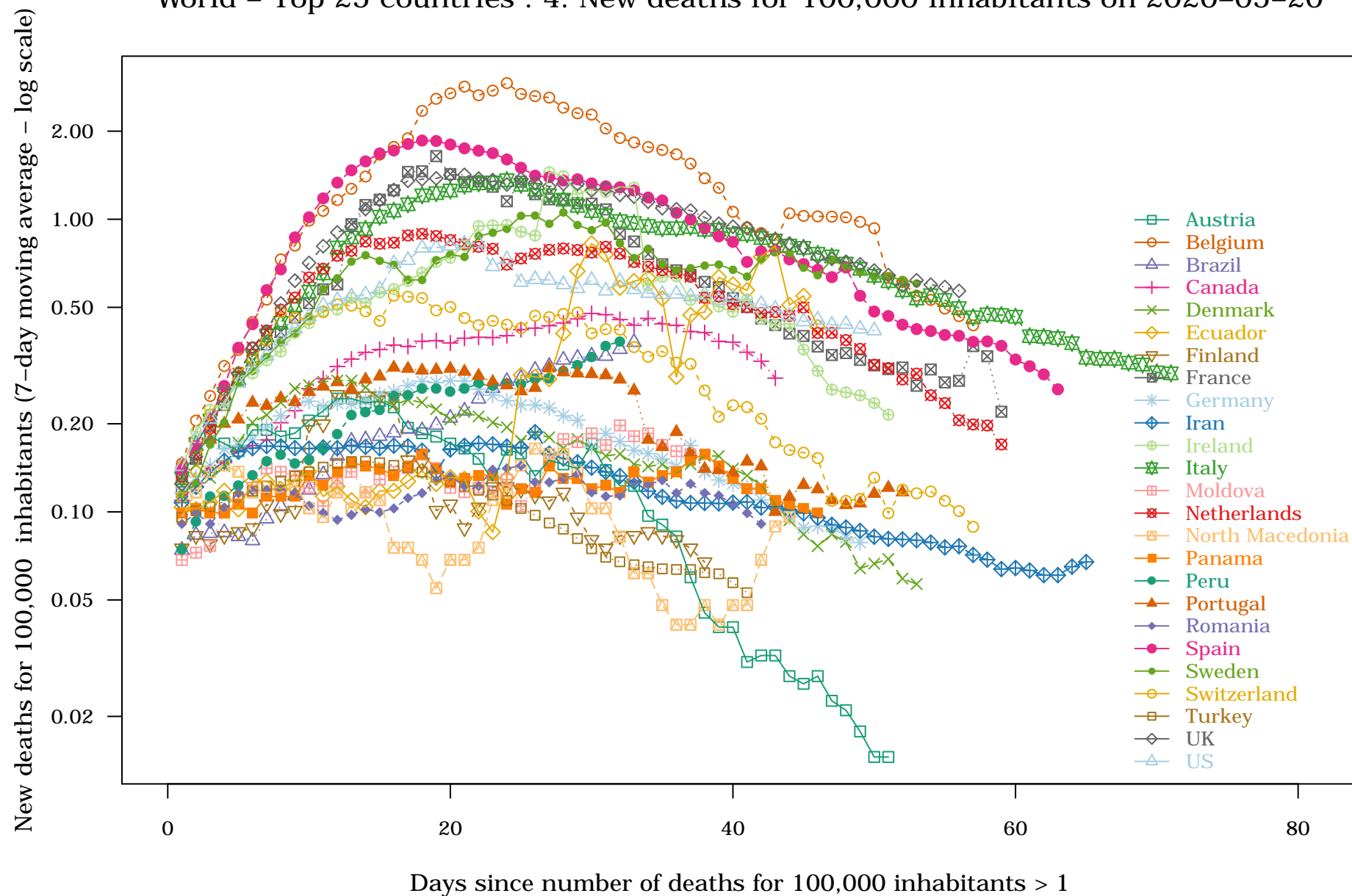

World – Top 25 countries : 5. Deaths for 100 cases on 2020-05-20

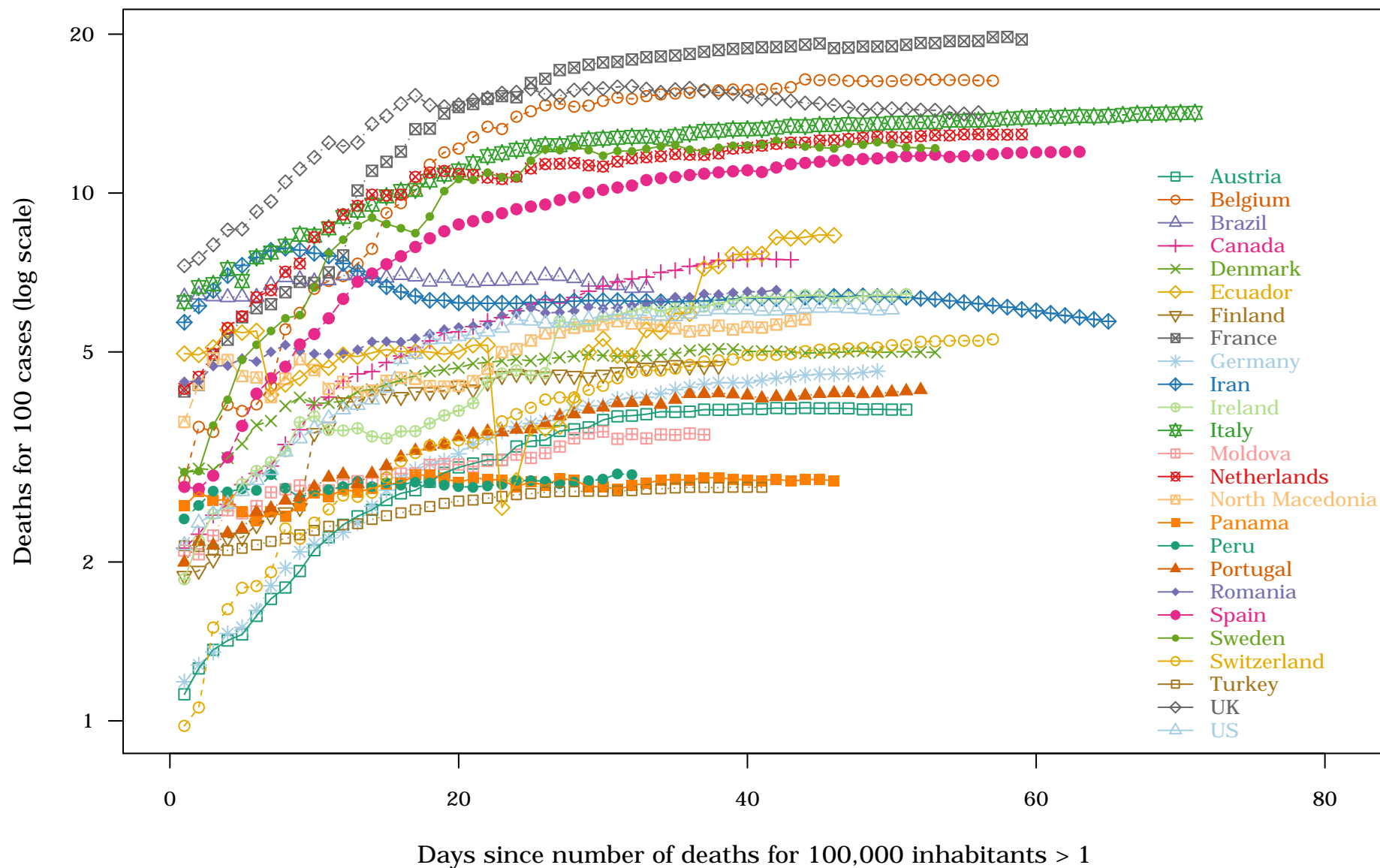

World – Top 25 countries : 6. Active cases for 100 hospital beds on 2020-05-20

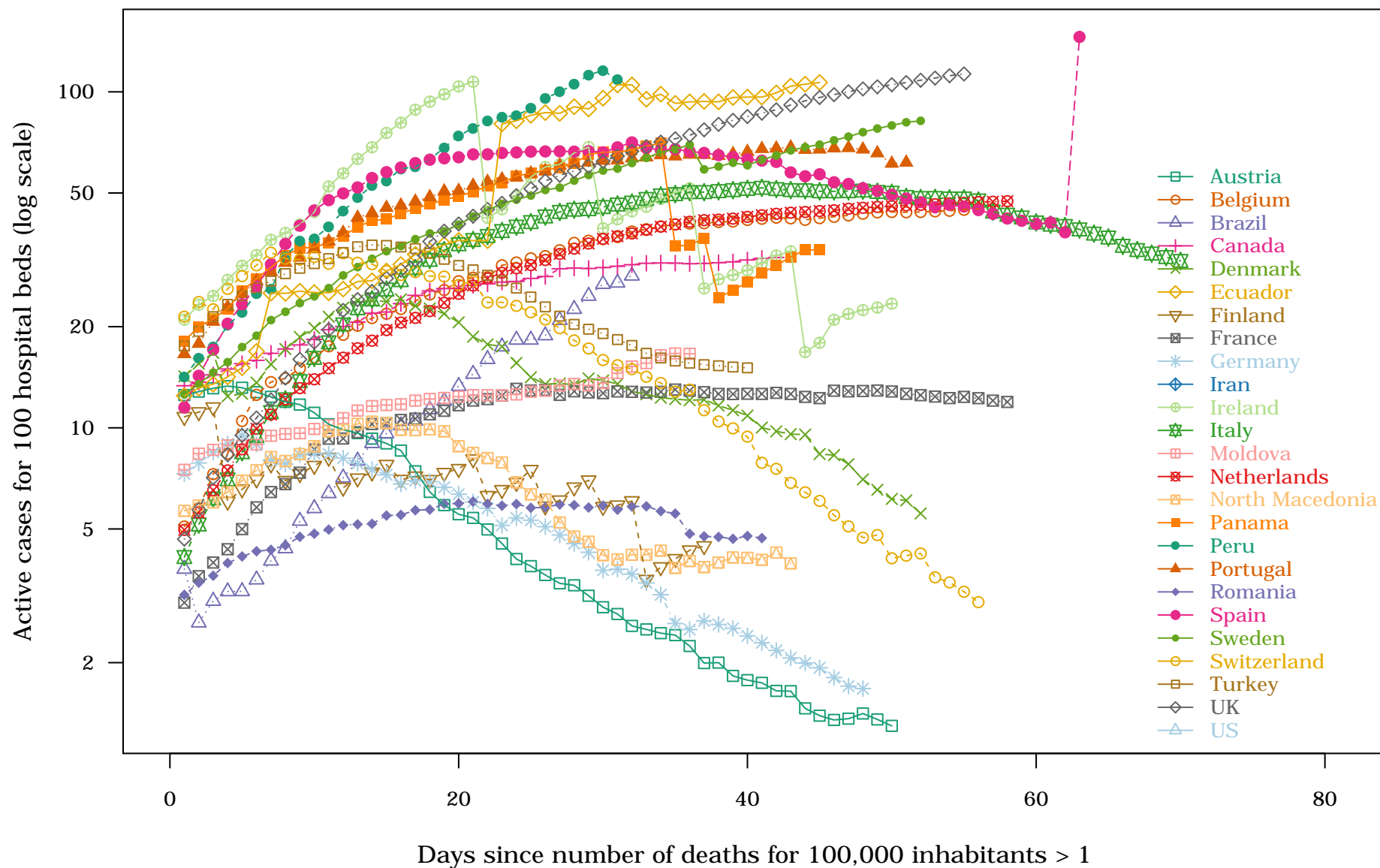



World – Top 10 countries where new deaths for 100,000 inhabitants increased the most last week

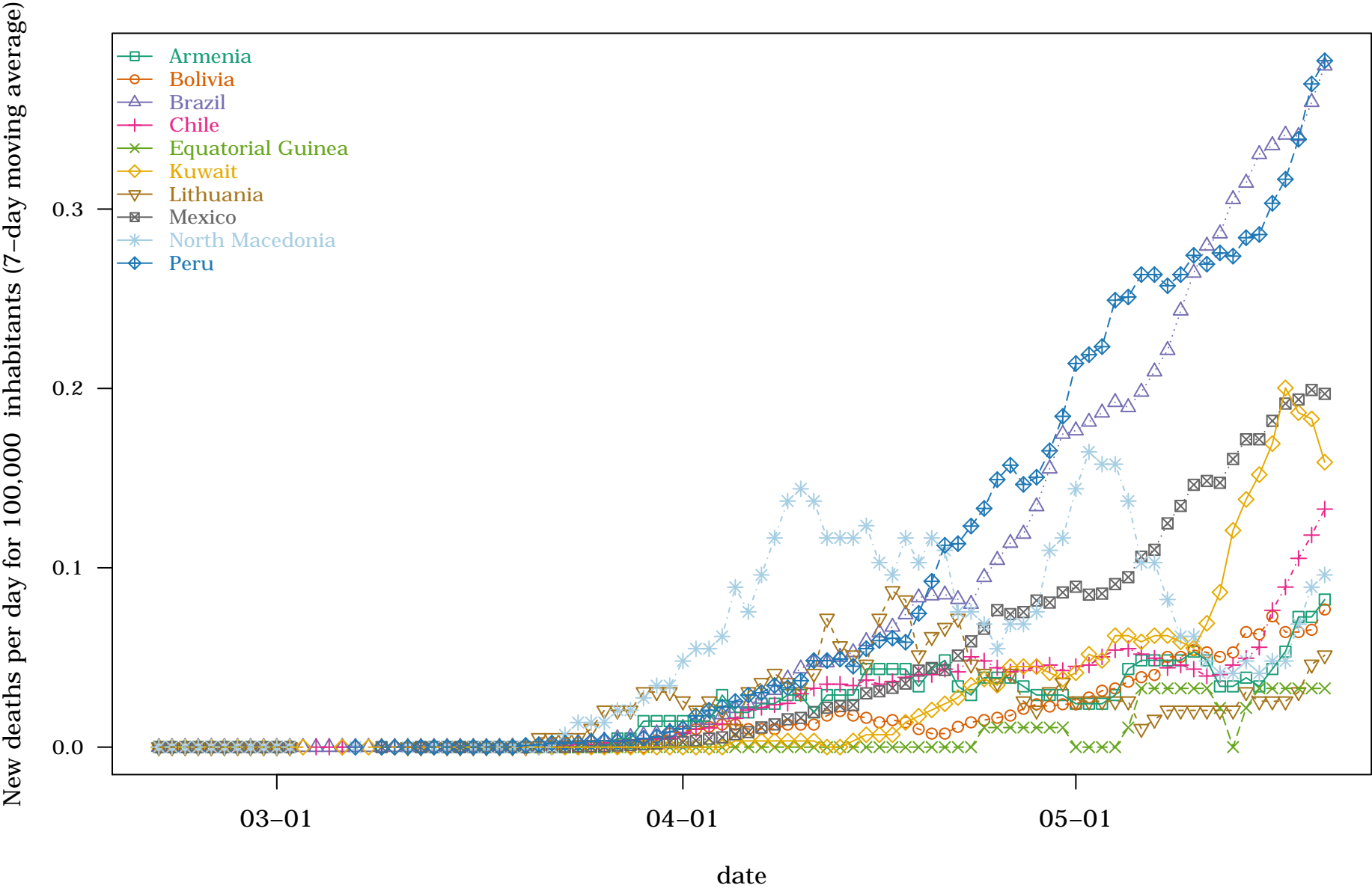



World –Top 10 countries where new deaths for 100,000 inhabitants decreased the most last week

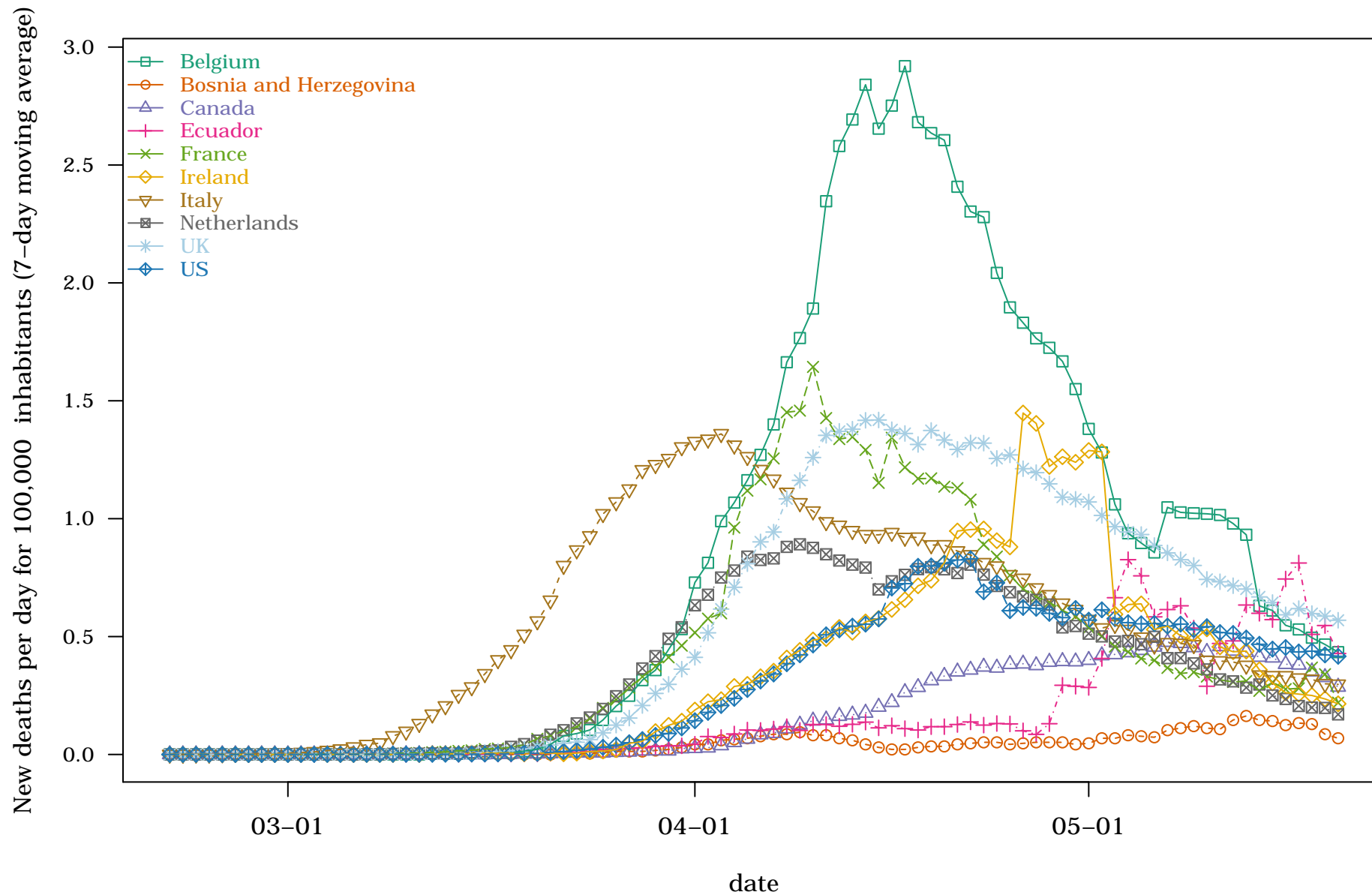

World – Top 10 countries where new cases for 100,000 inhabitants increased the most last week

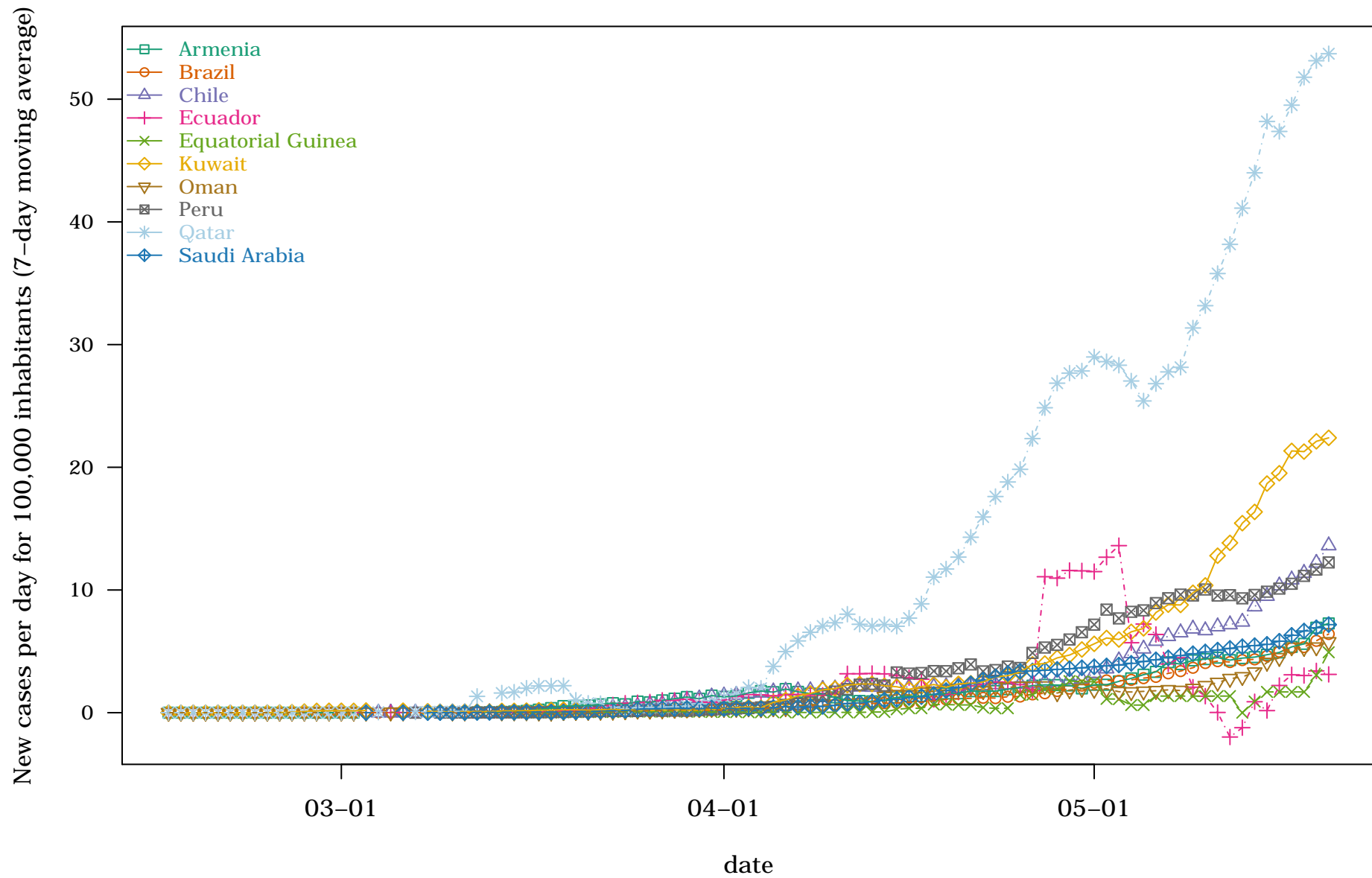

World – Top 10 countries where new cases for 100,000 inhabitants decreased the most last week

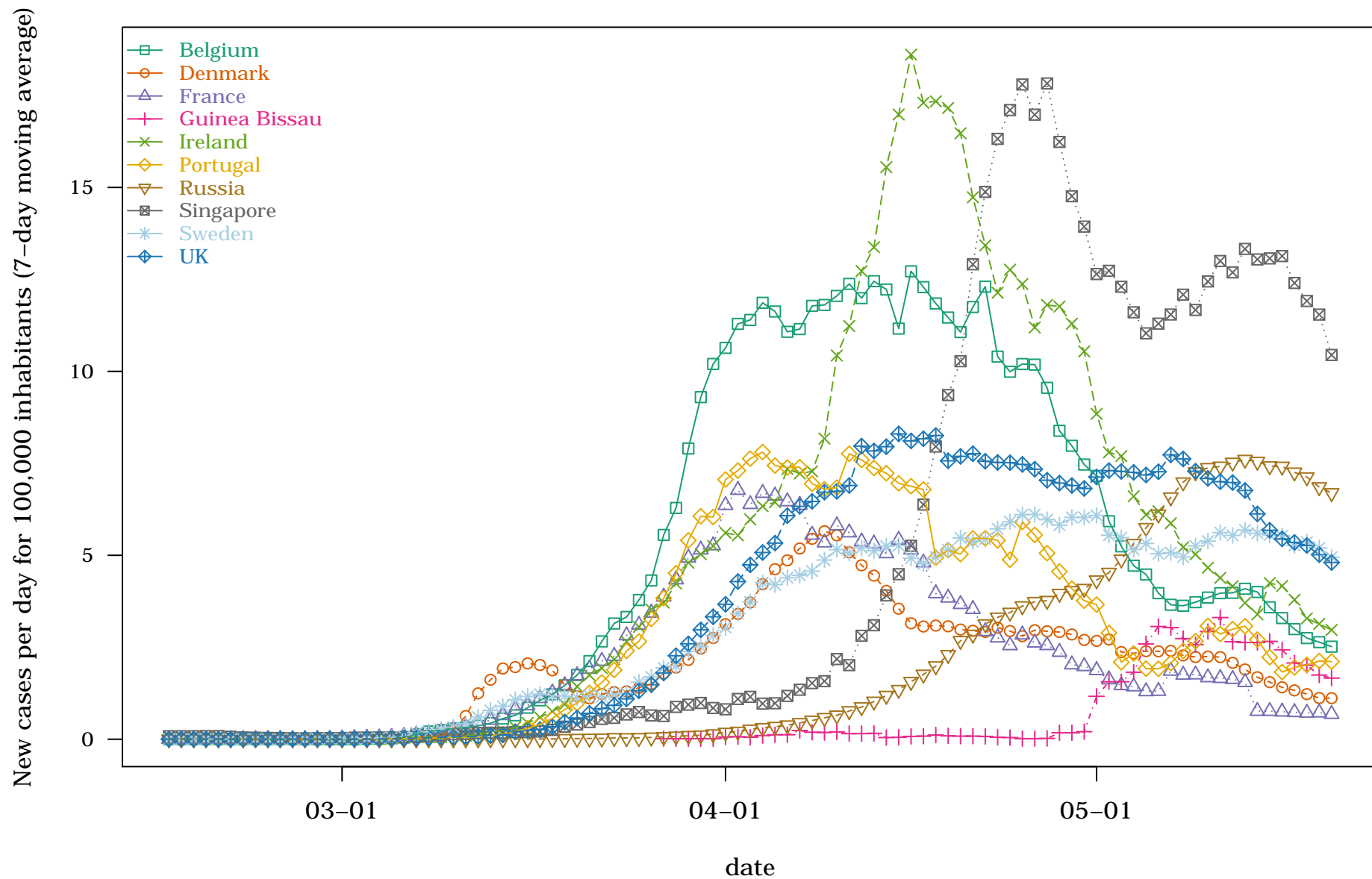

World regions – 25 top Areas & Hubei : 1. Cases for 10,000 inhabitants on 2020-05-20

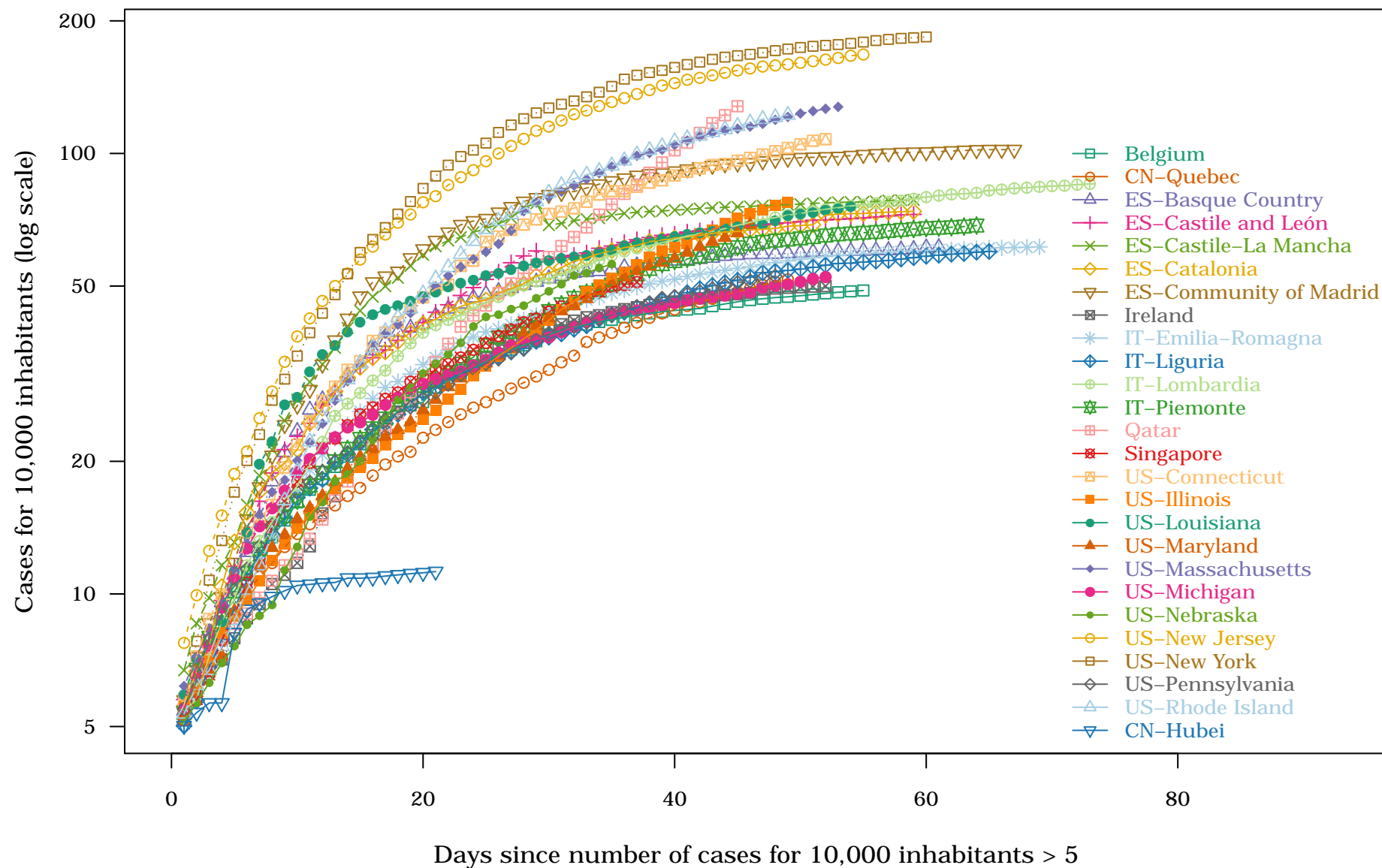

# World regions – 25 top Areas & Hubei : 2. New cases for 10,000 inhabitants on 2020-05-20

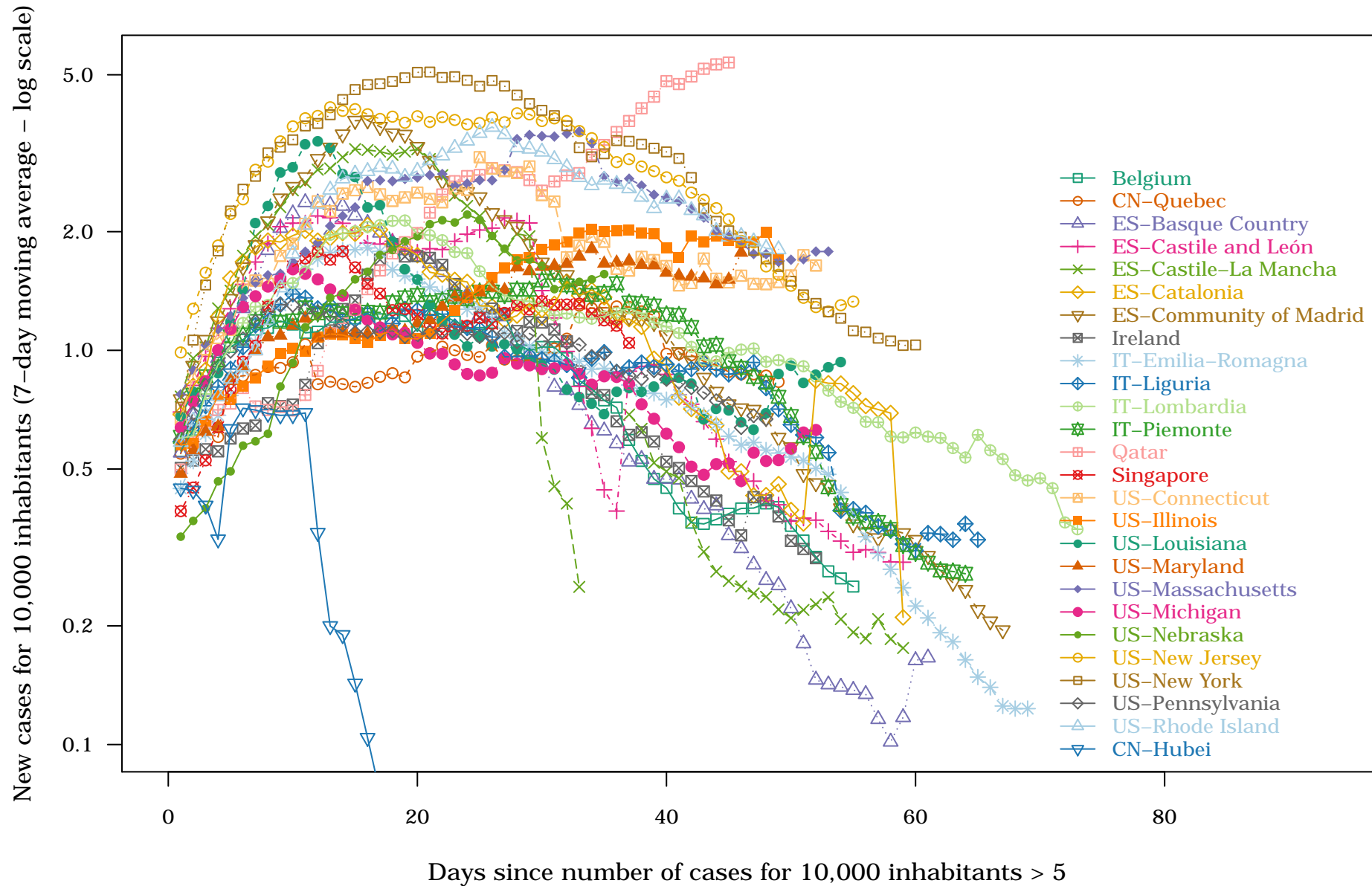

# World regions – 25 top Areas & Hubei : 3. Deaths for 100,000 inhabitants on 2020-05-20

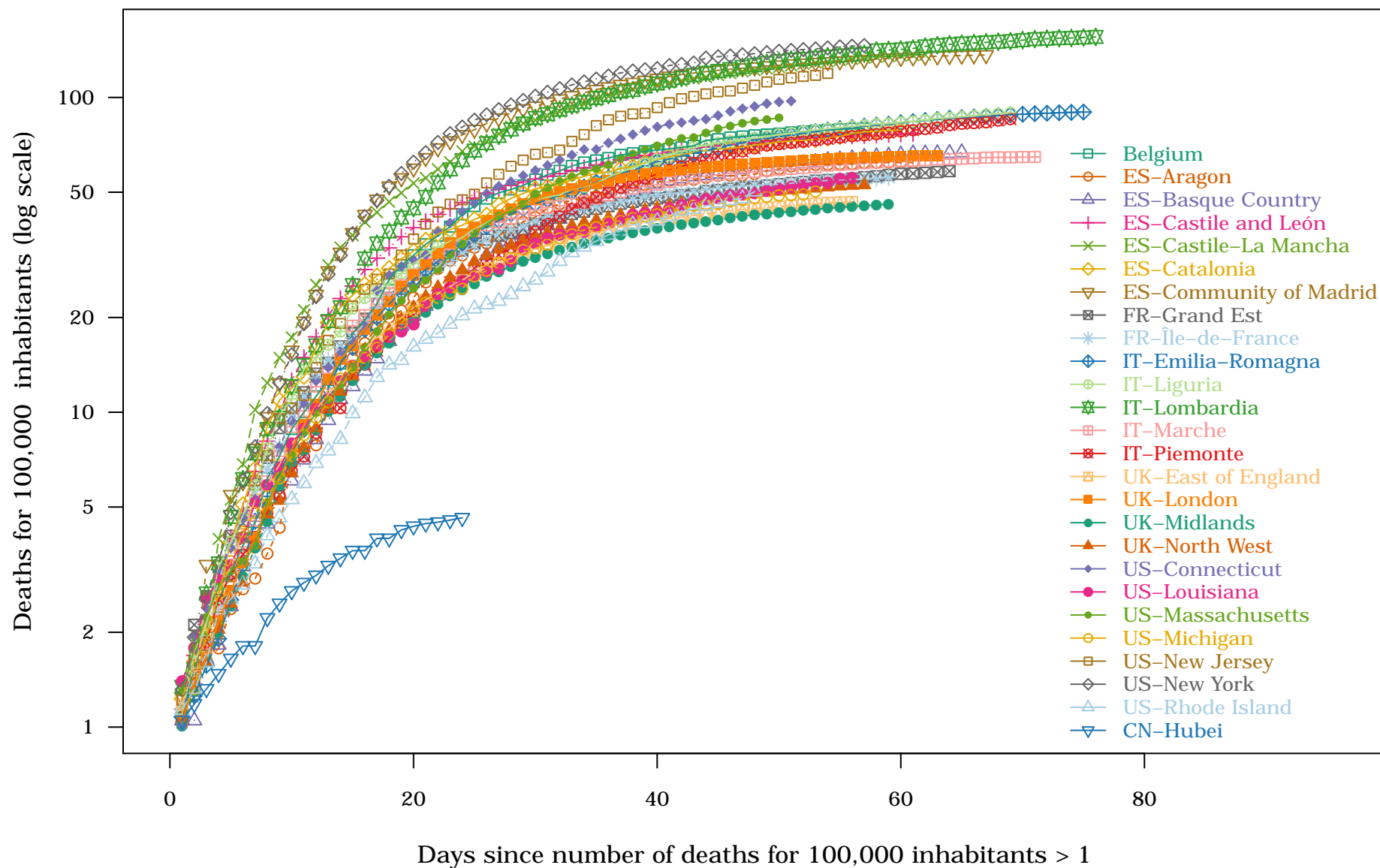

New deaths for 100,000 inhabitants (7-day moving average – log scale)

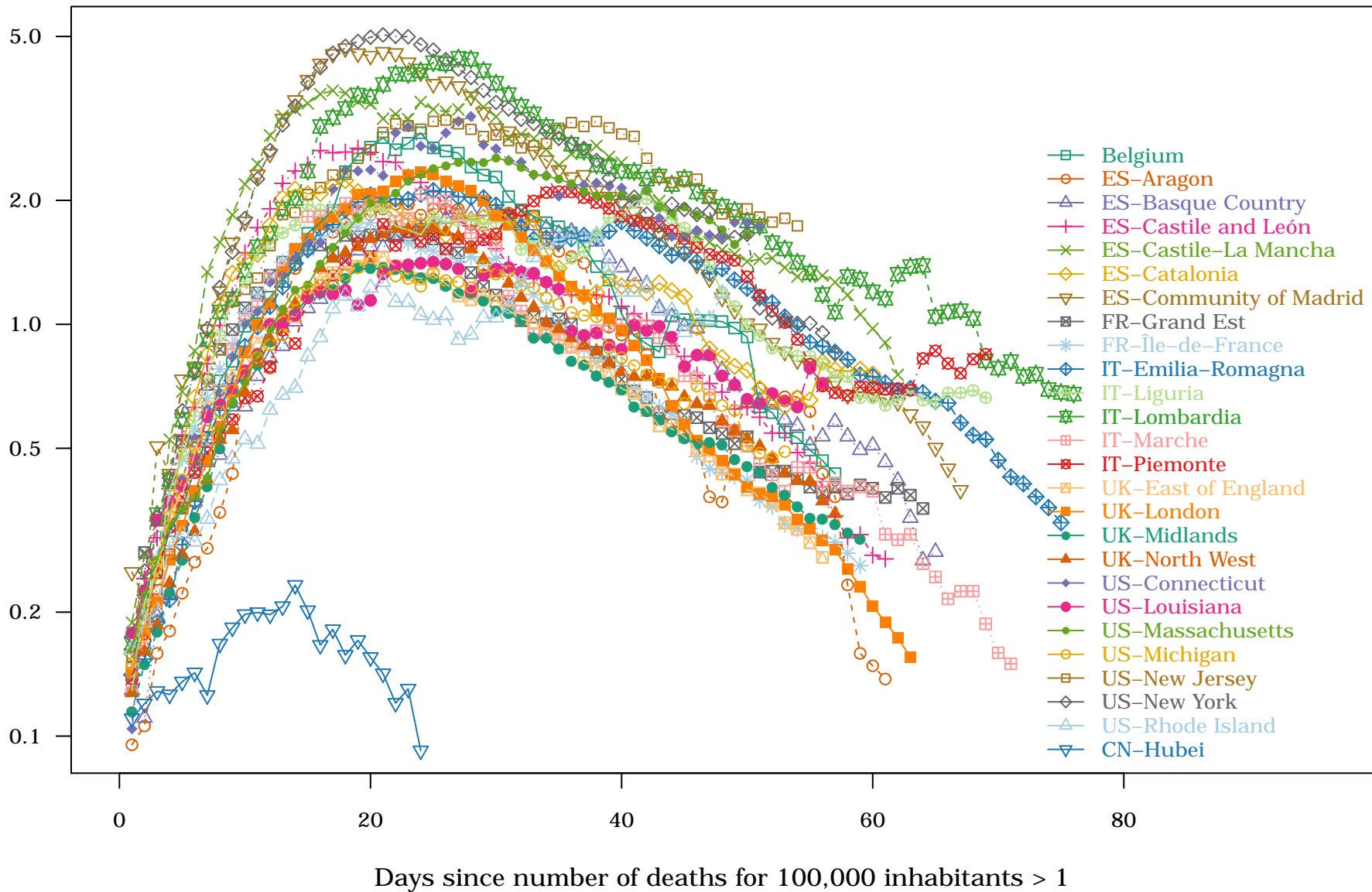



World regions – 25 top Areas & Hubei : 5. Deaths for 100 cases on 2020-05-20

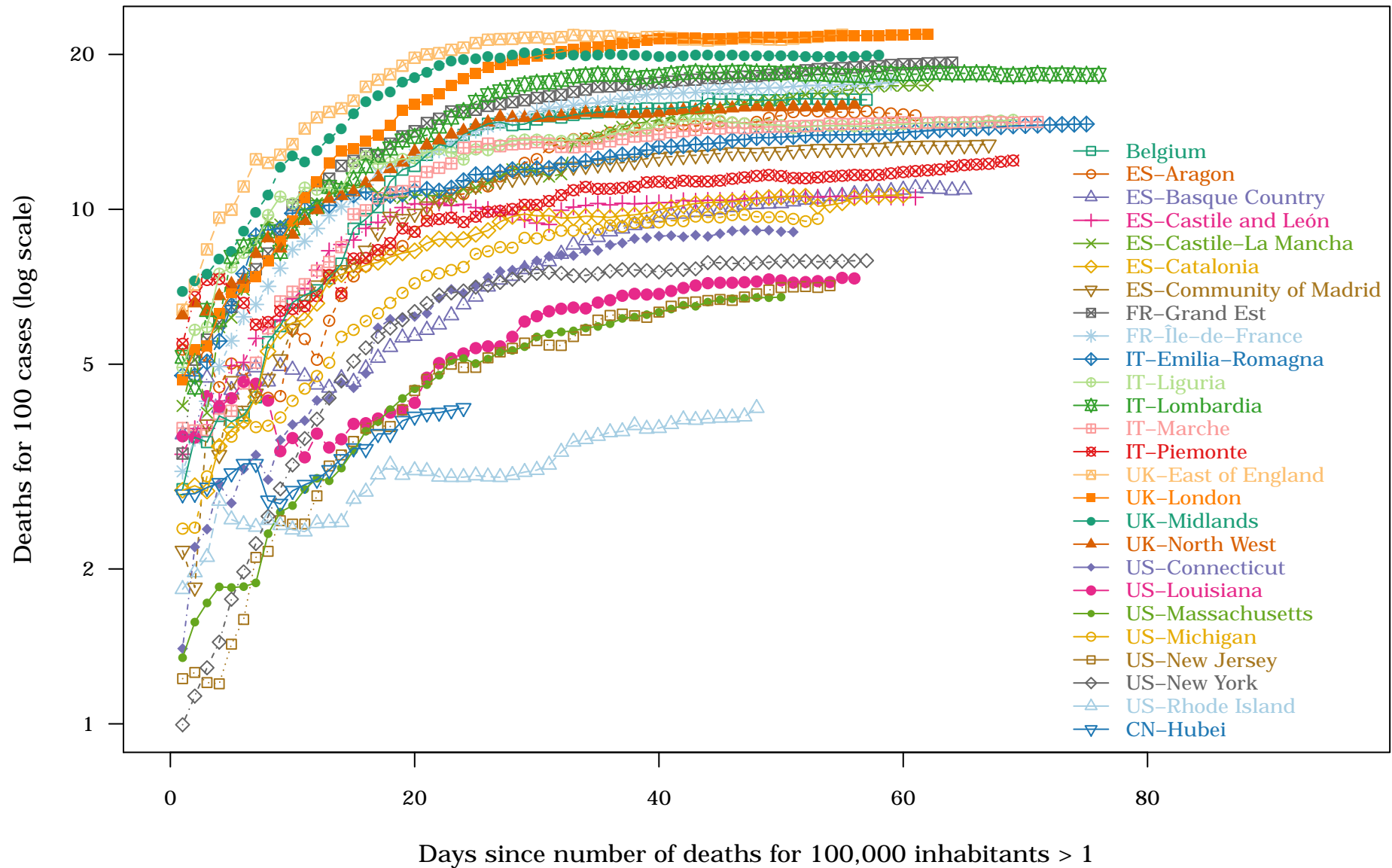

Italy – Regions : 1. Cases for 10,000 inhabitants on 2020-05-20

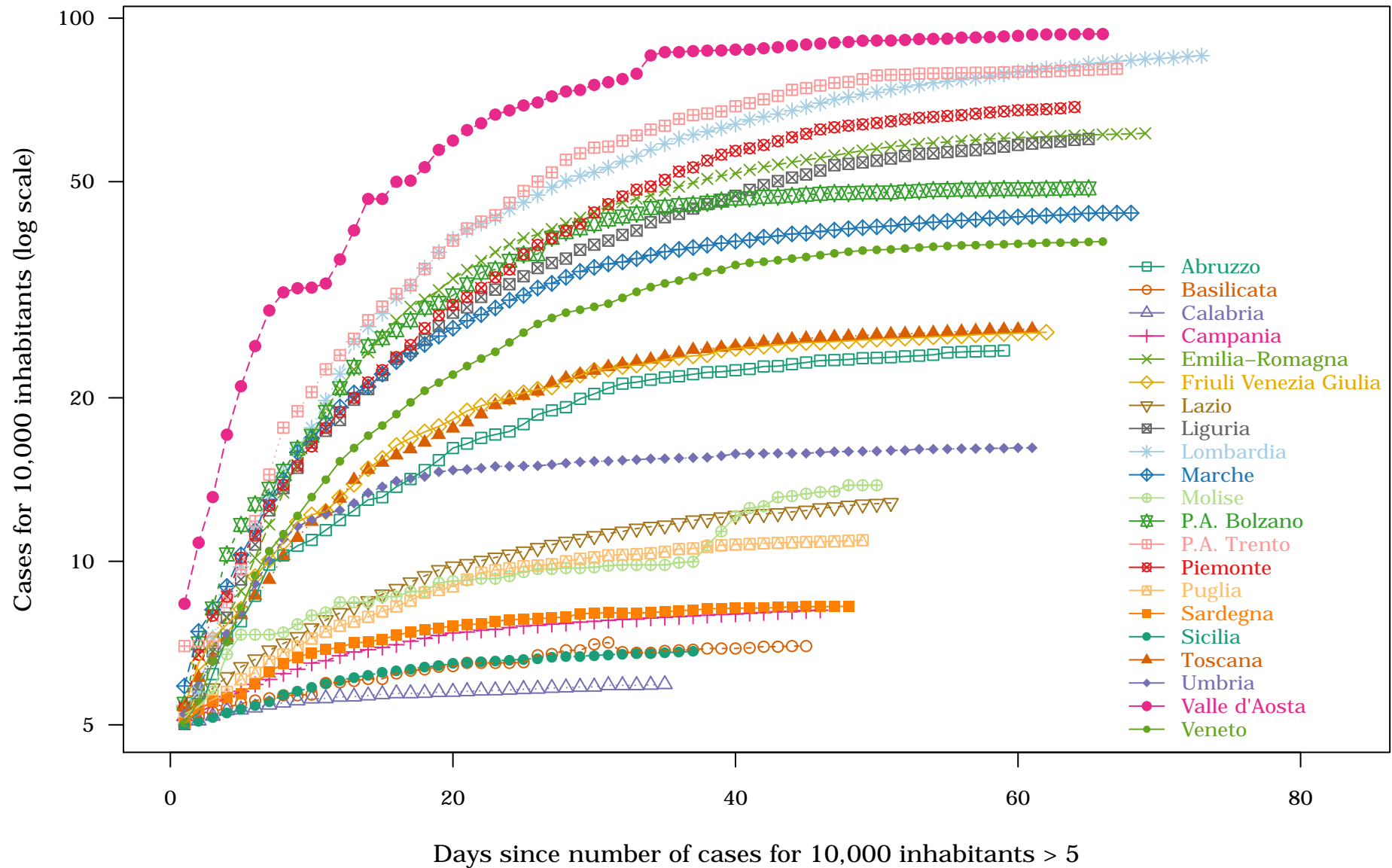

Italy – Regions : 2. New cases for 10,000 inhabitants on 2020-05-20

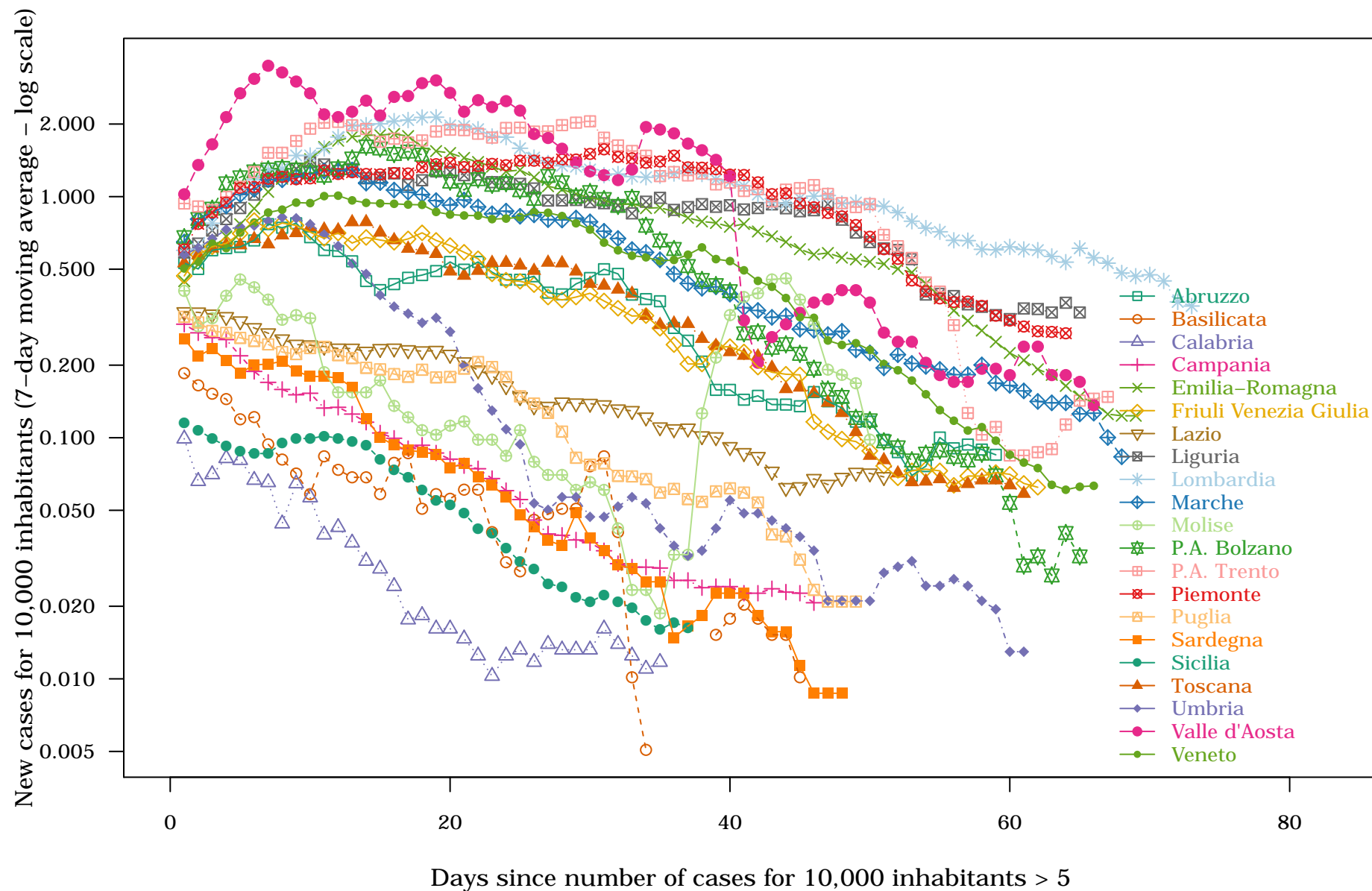

Italy – Regions : 3. Deaths for 100,000 inhabitants on 2020-05-20

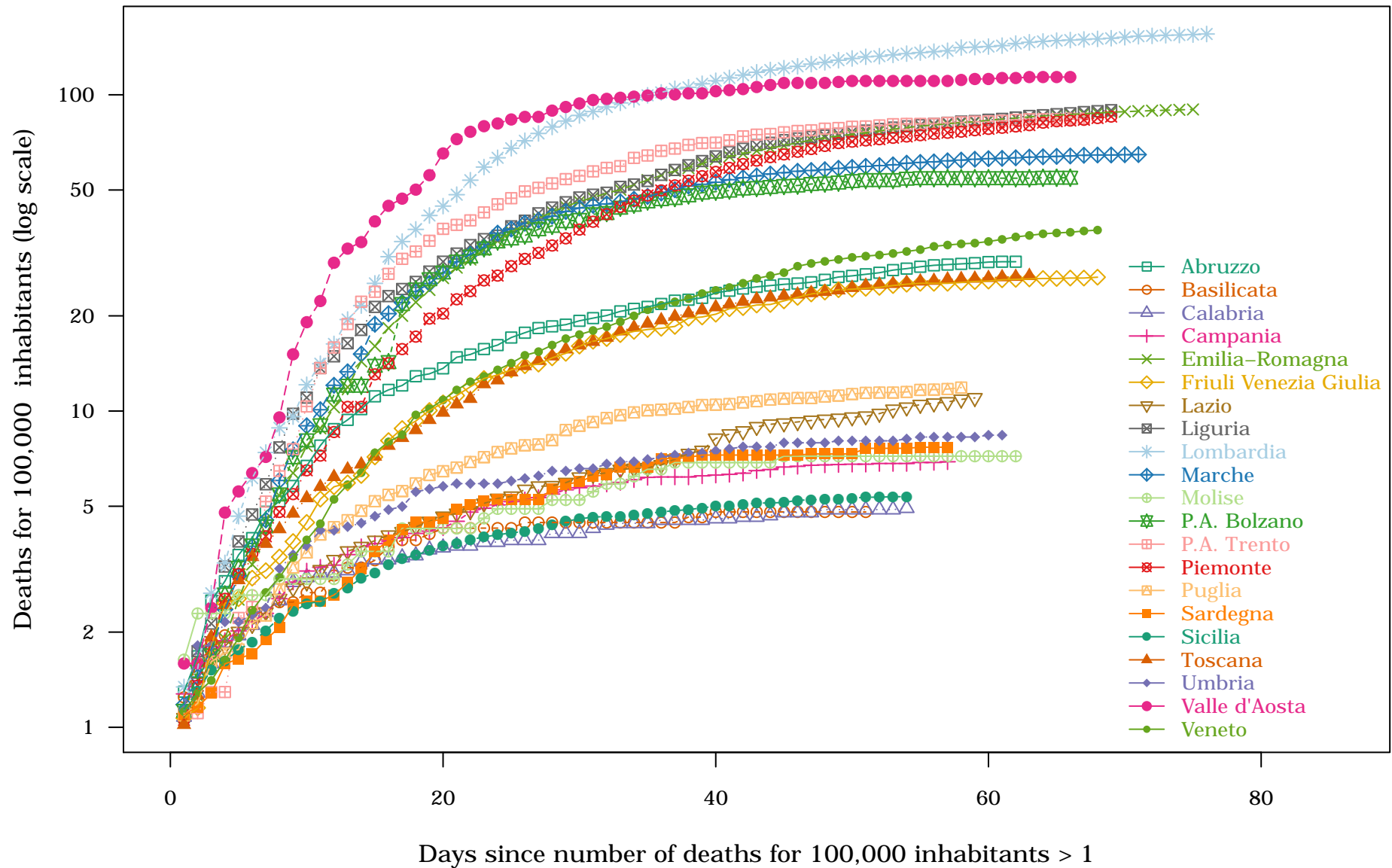

Italy – Regions : 4. New deaths for 100,000 inhabitants on 2020-05-20

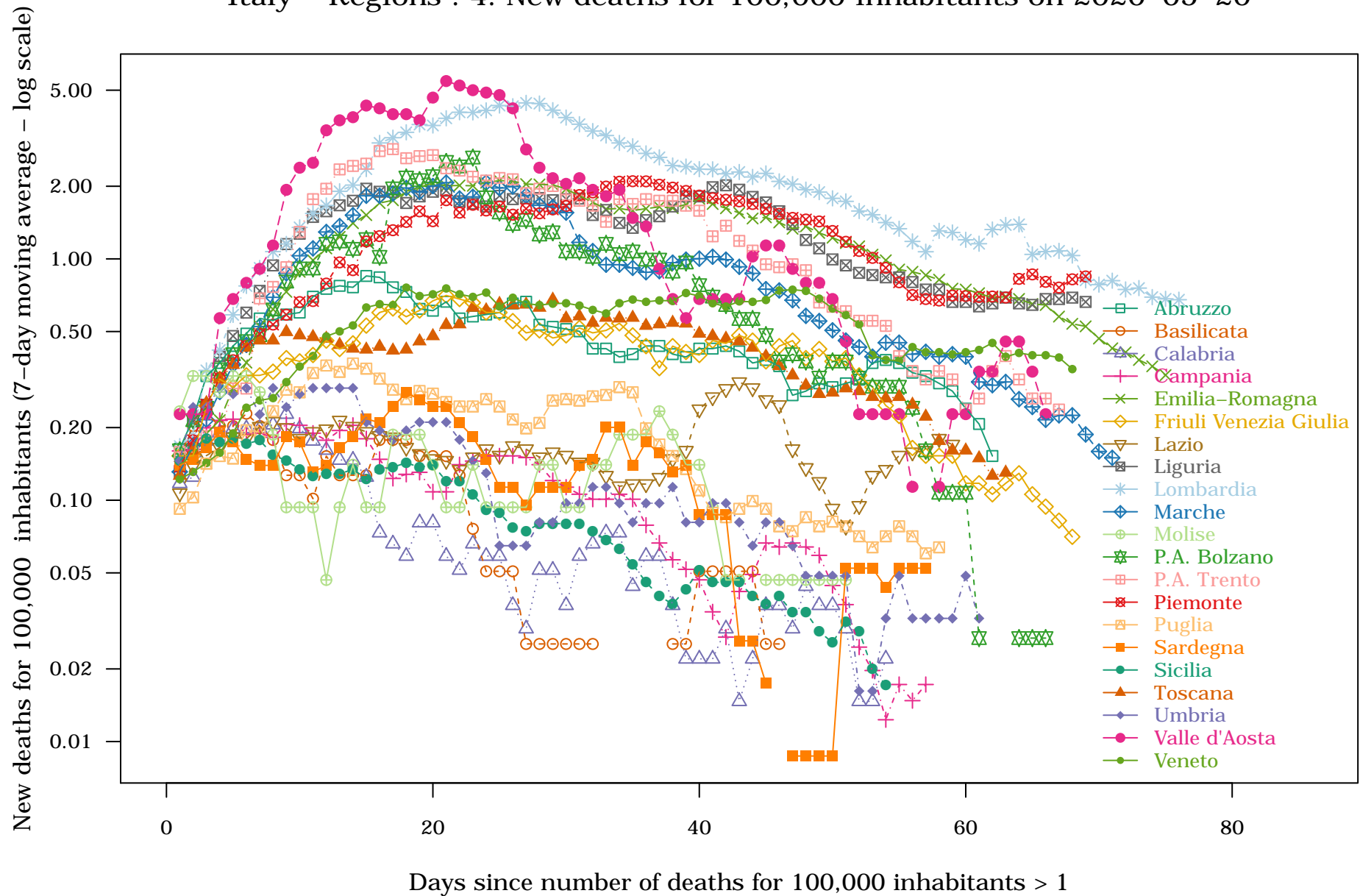

Italy – Regions : 5. Deaths for 100 cases on 2020-05-20

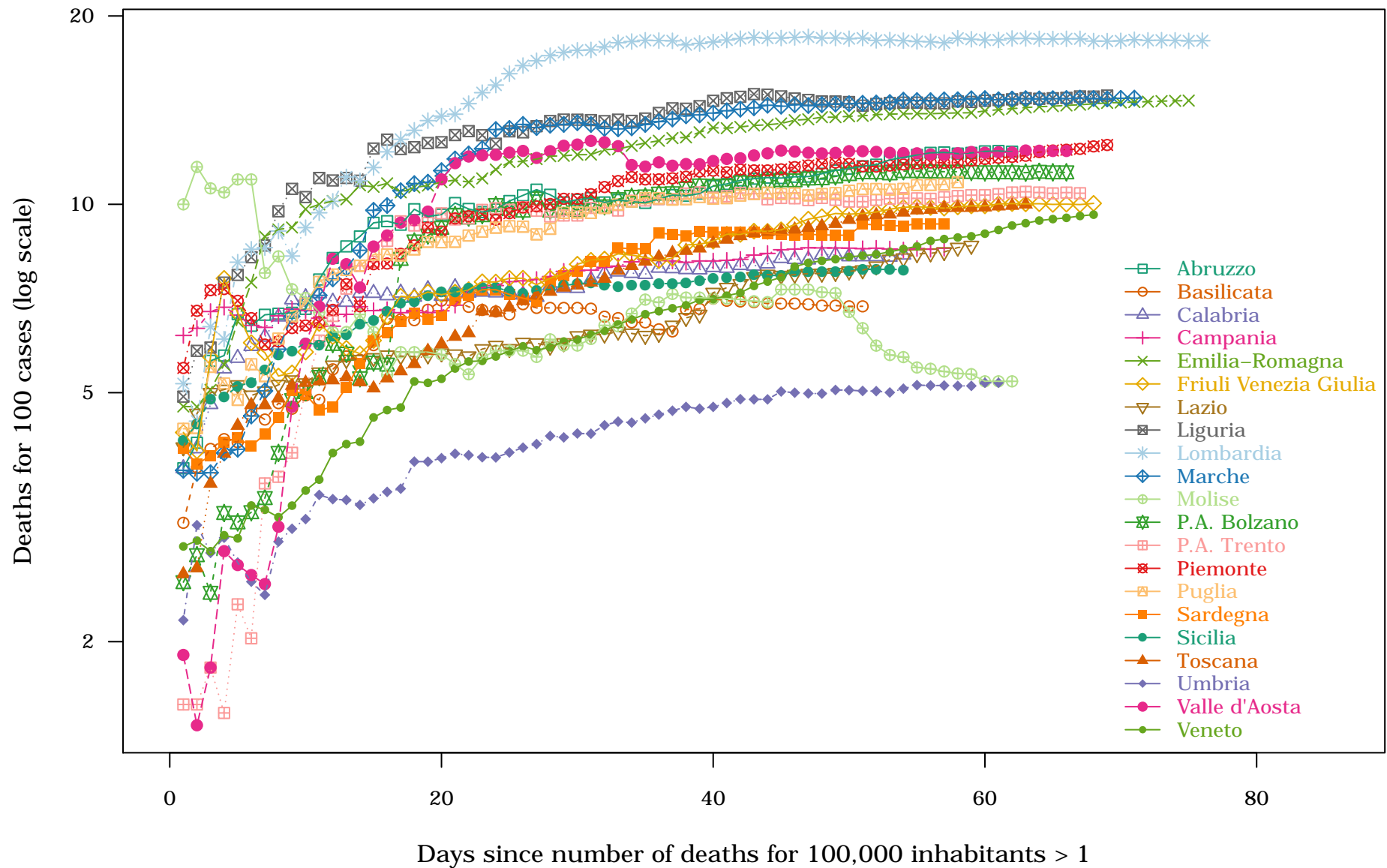



Spain – Regions : 1. Cases for 10,000 inhabitants on 2020-05-17

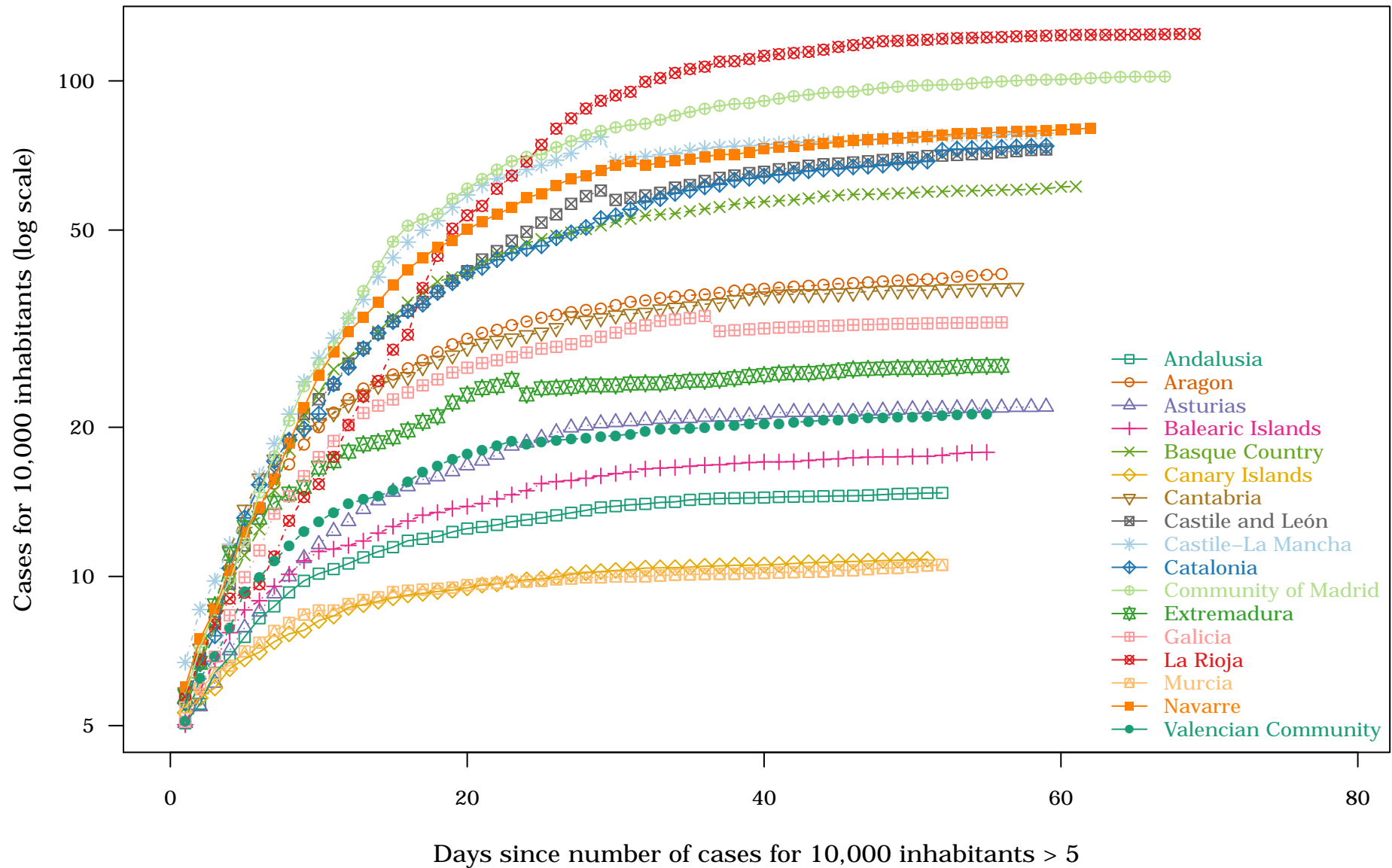



Spain – Regions : 2. New cases for 10,000 inhabitants on 2020-05-17

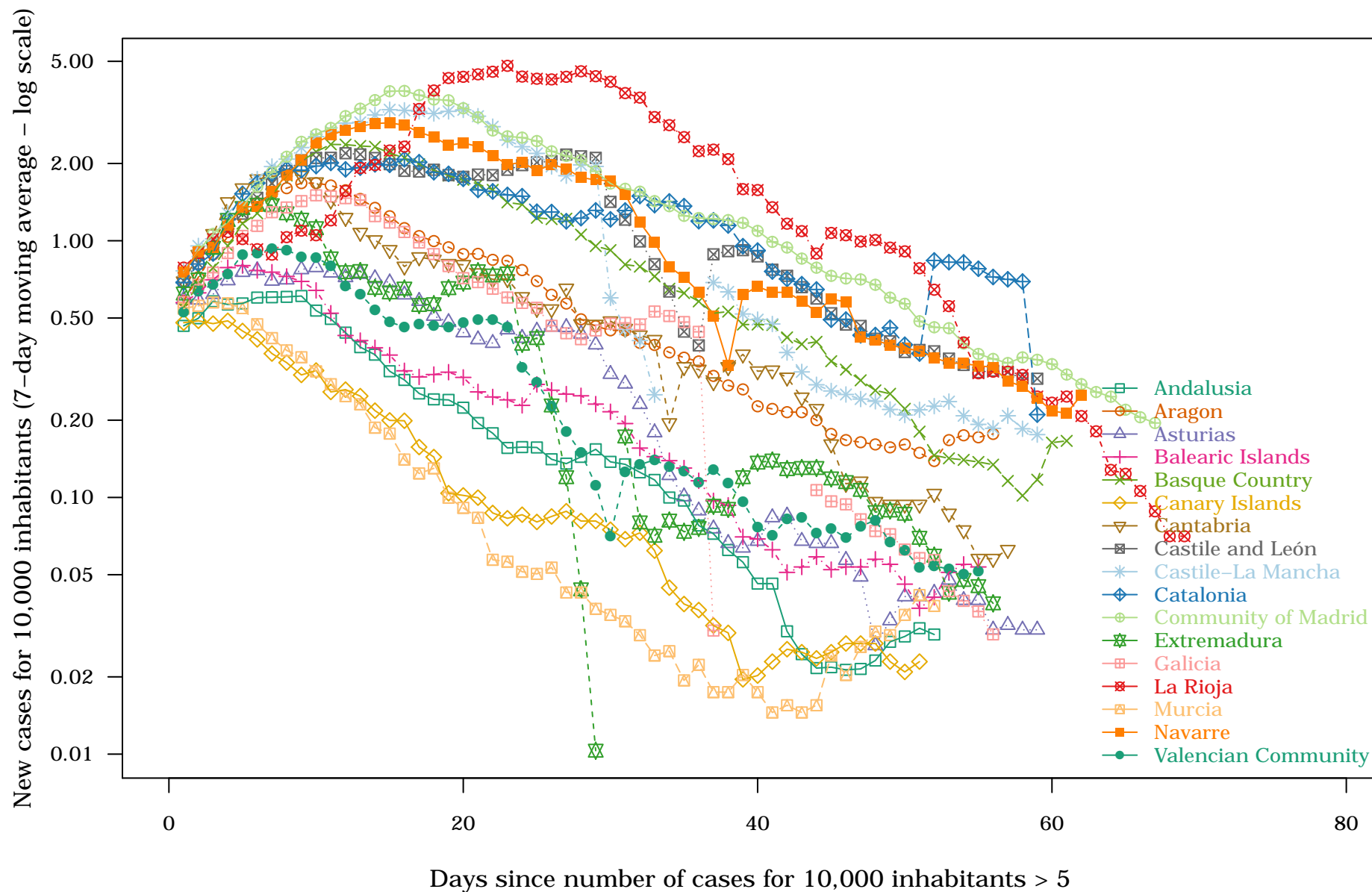

Spain – Regions : 3. Deaths for 100,000 inhabitants on 2020-05-17

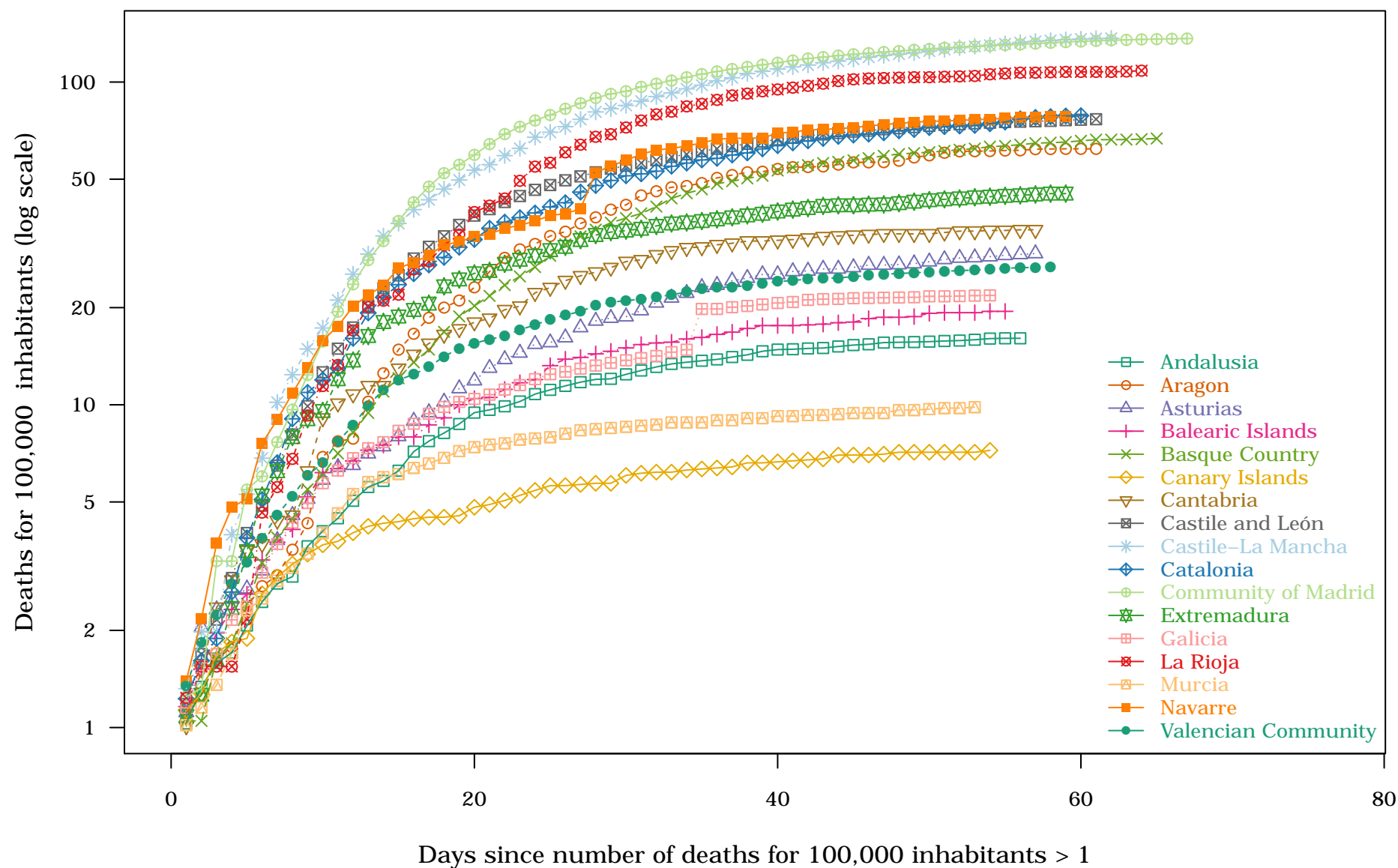

Spain – Regions : 4. New deaths for 100,000 inhabitants on 2020-05-17

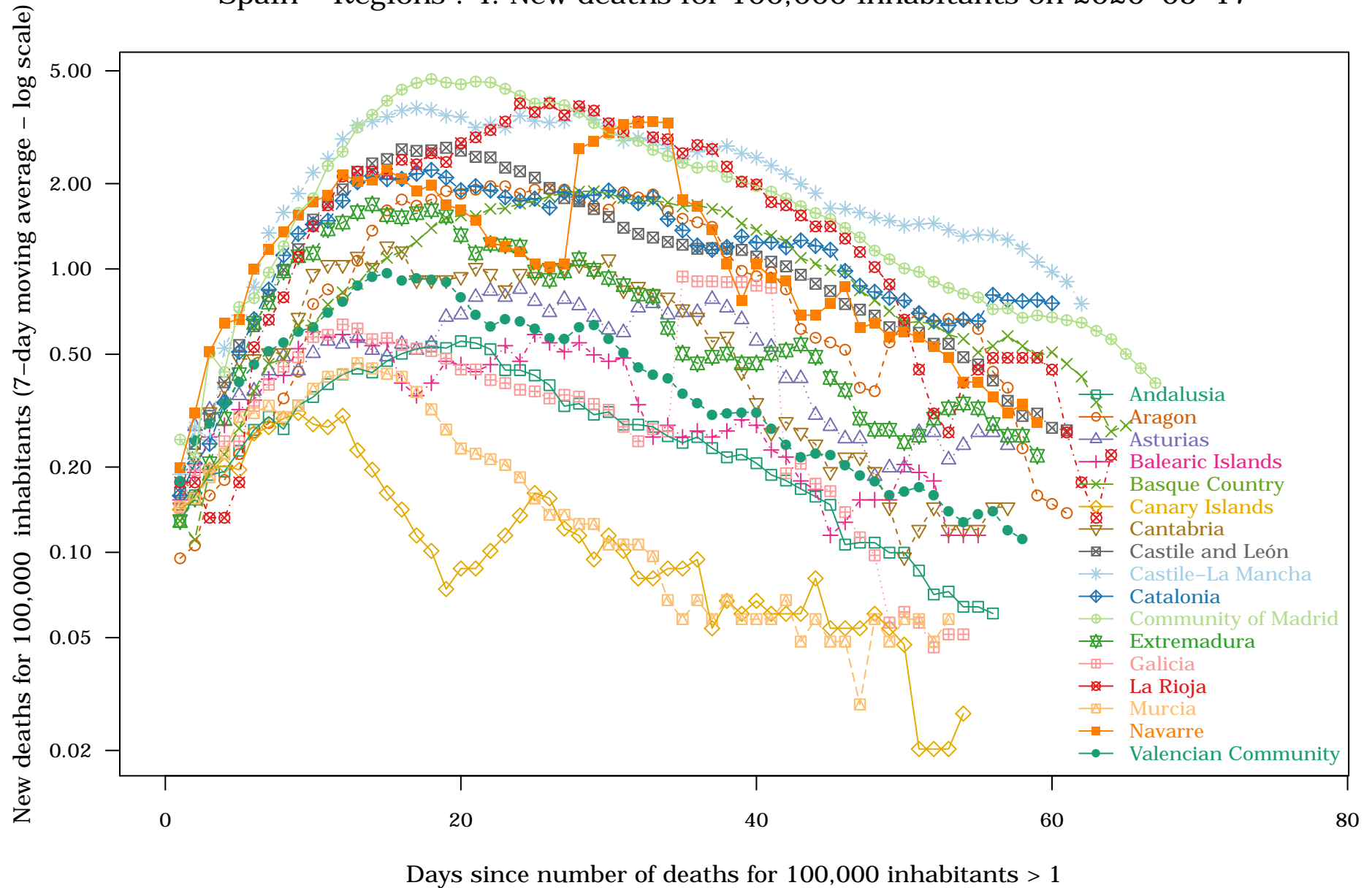

Spain – Regions : 5. Deaths for 100 cases on 2020-05-17

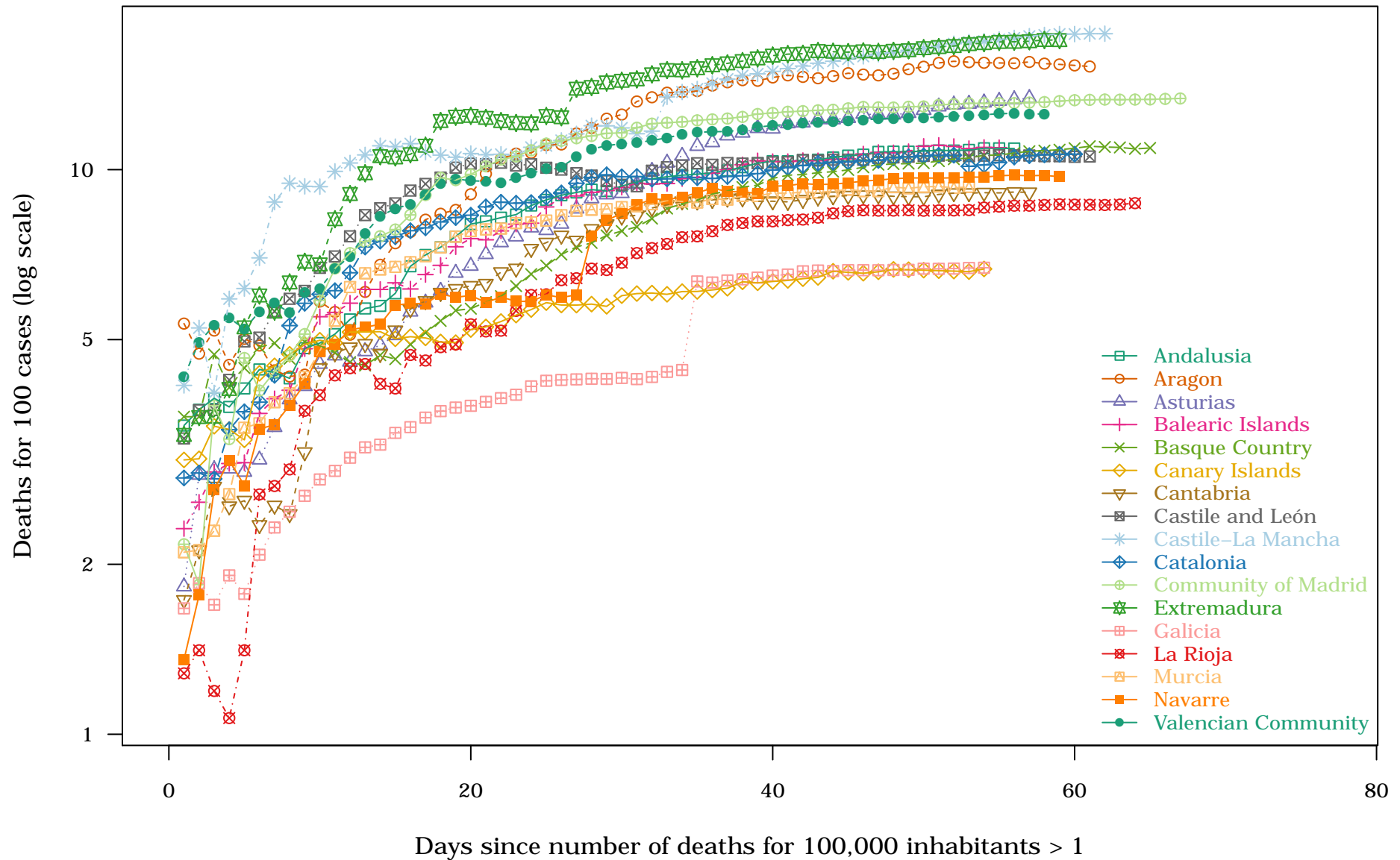

# Spain – Regions : 6. Hospitalization for 10 000 inhabitants on 2020-05-17

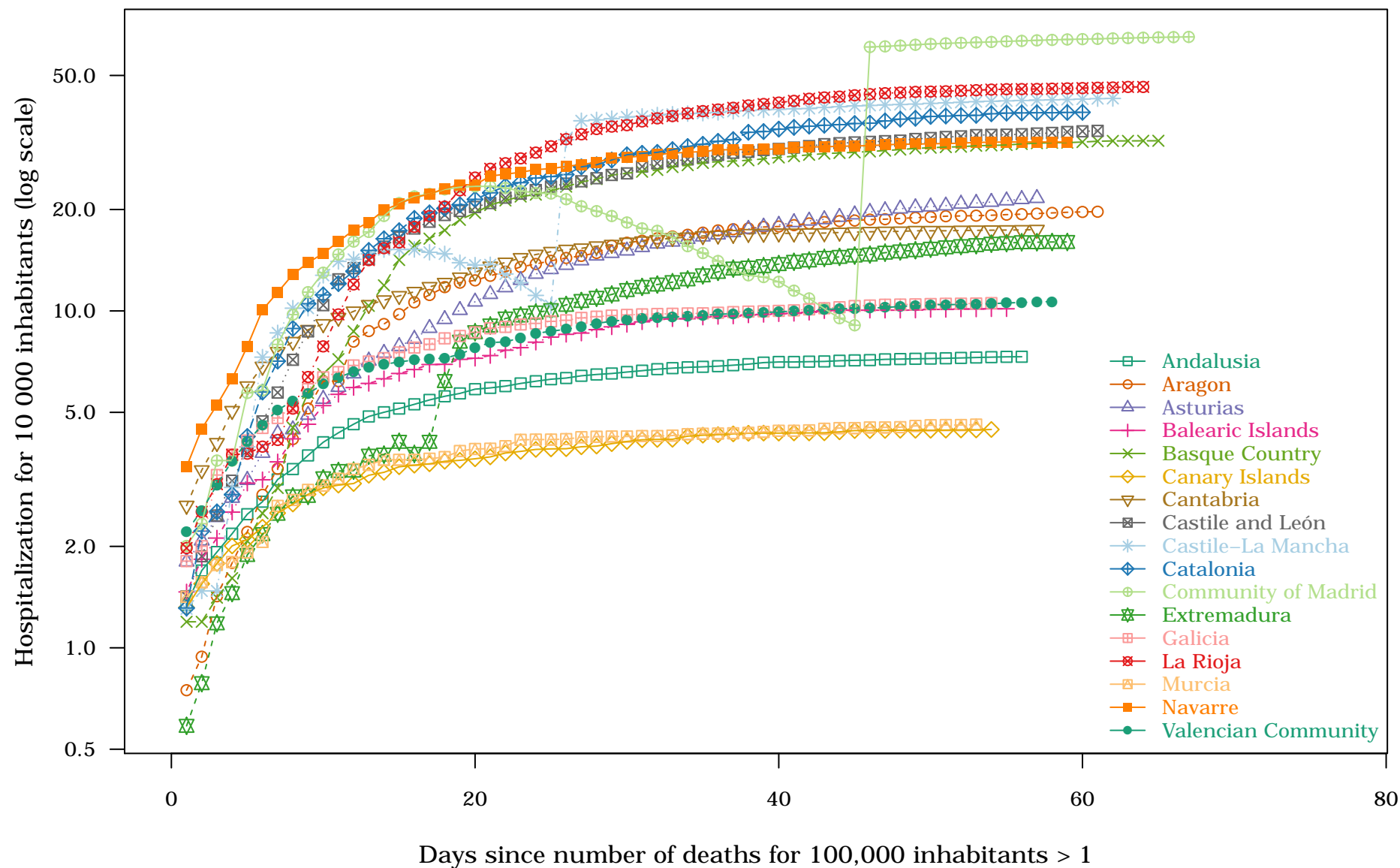

# Spain – Regions : 7. Variation in hospitalization for 10 000 inhabitants 2020-05-17

Variation in hospitalization for 10 000 inhabitants (7-day moving average)

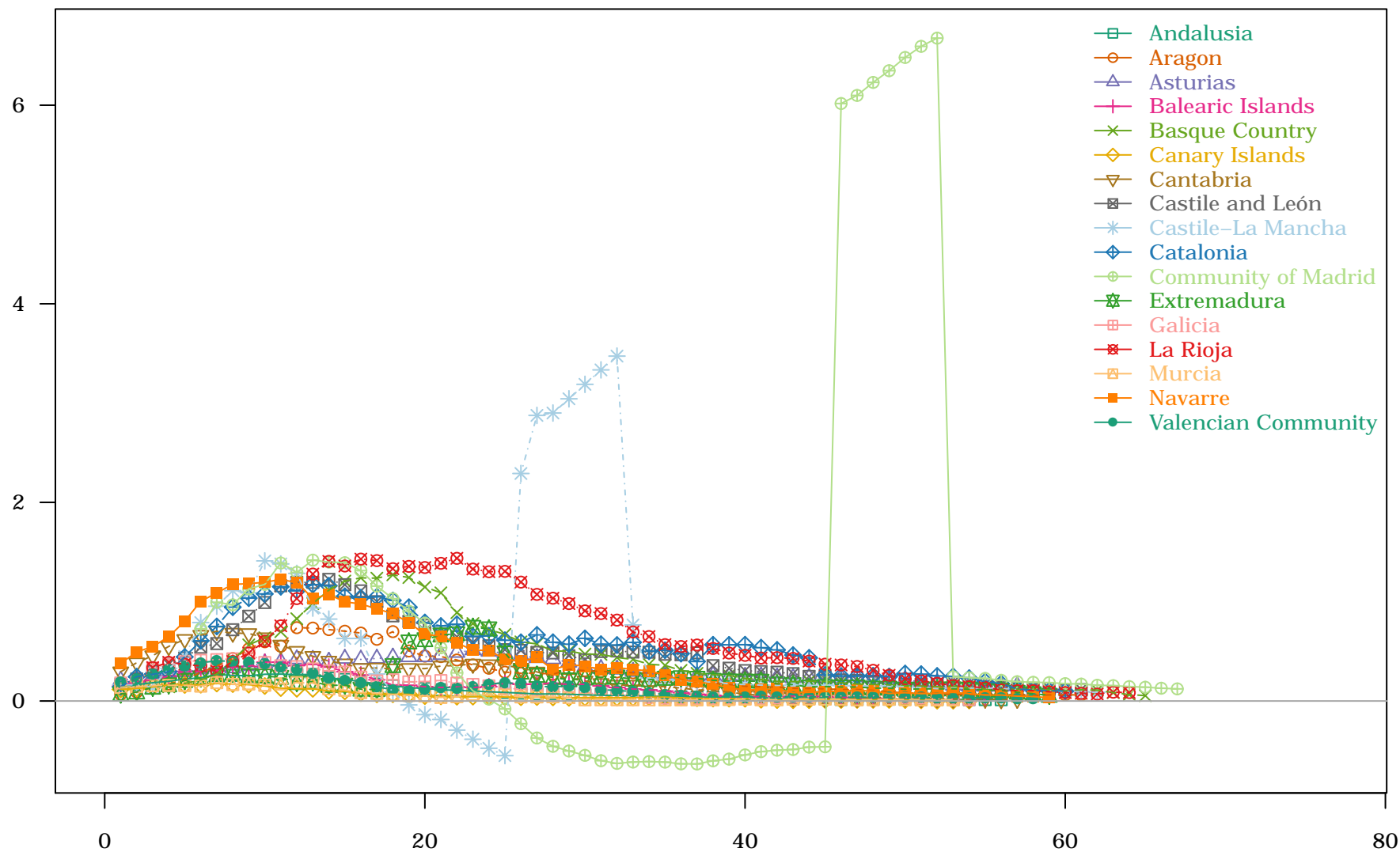



Spain – Regions : 8. Reanimation for 10 000 inhabitants on 2020-05-17

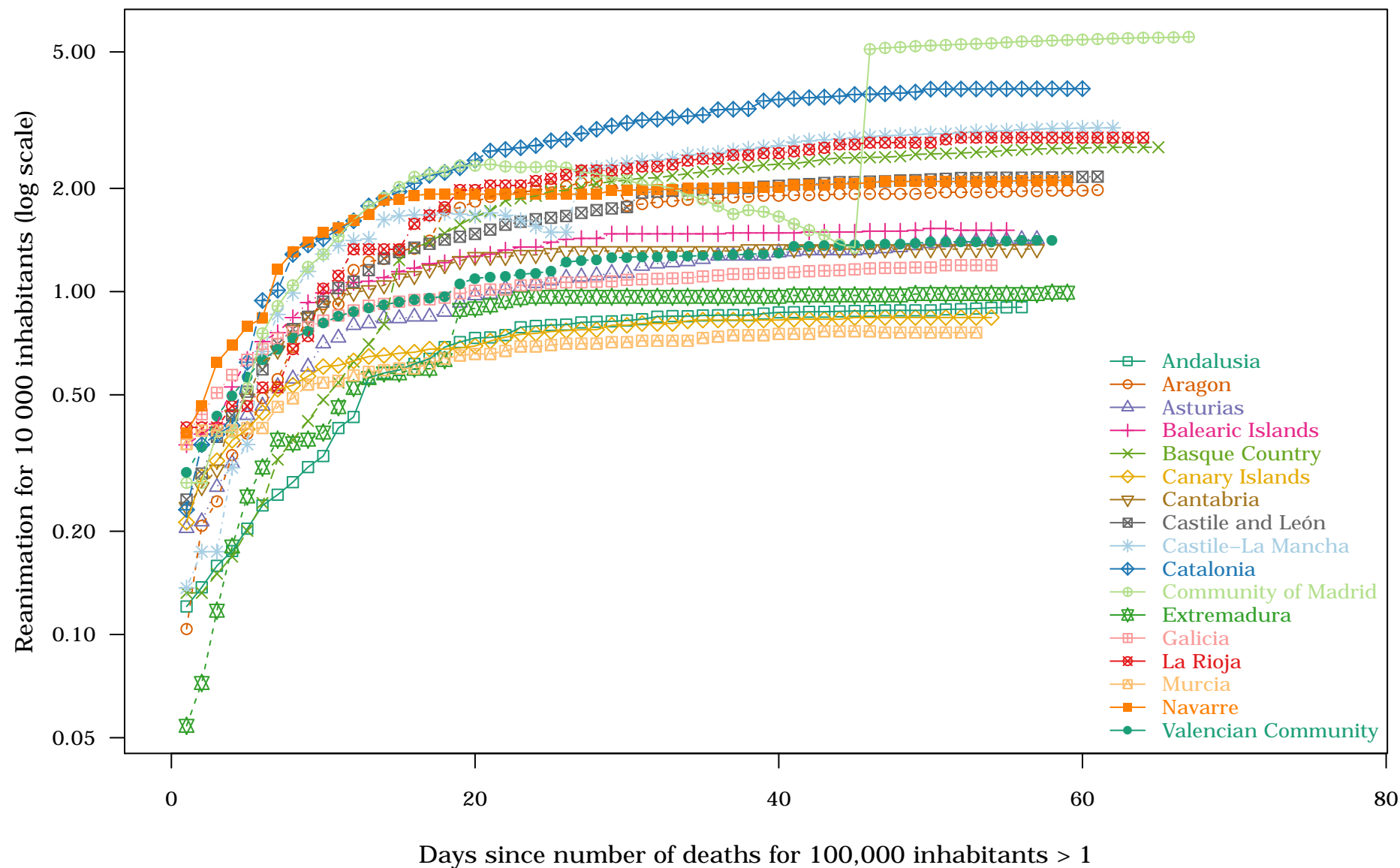



# Spain – Regions : 9. Variation in reanimation for 10 000 inhabitants 2020-05-17

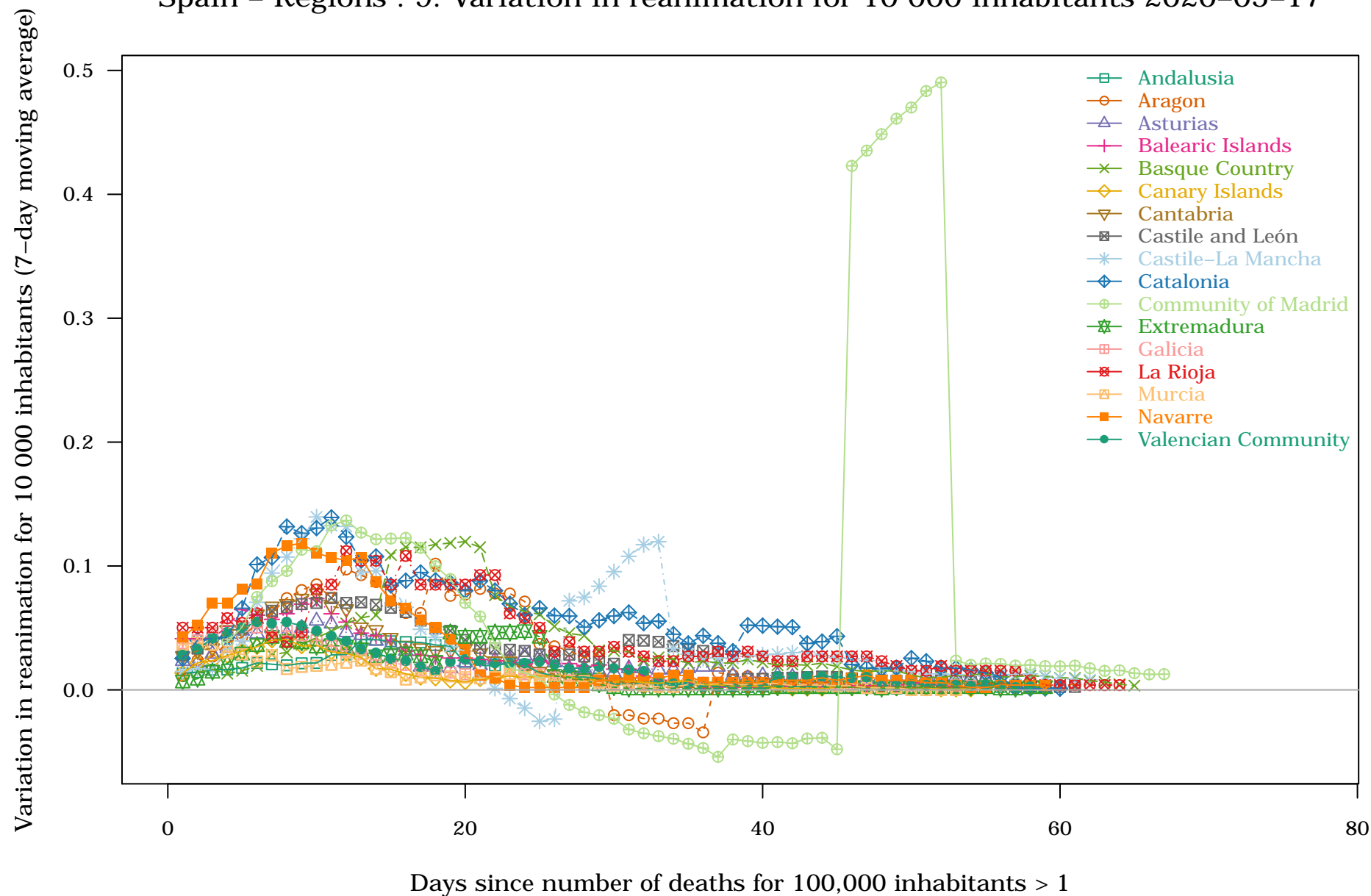

France – Regions : 1. Cases for 10,000 inhabitants on 2020-05-19

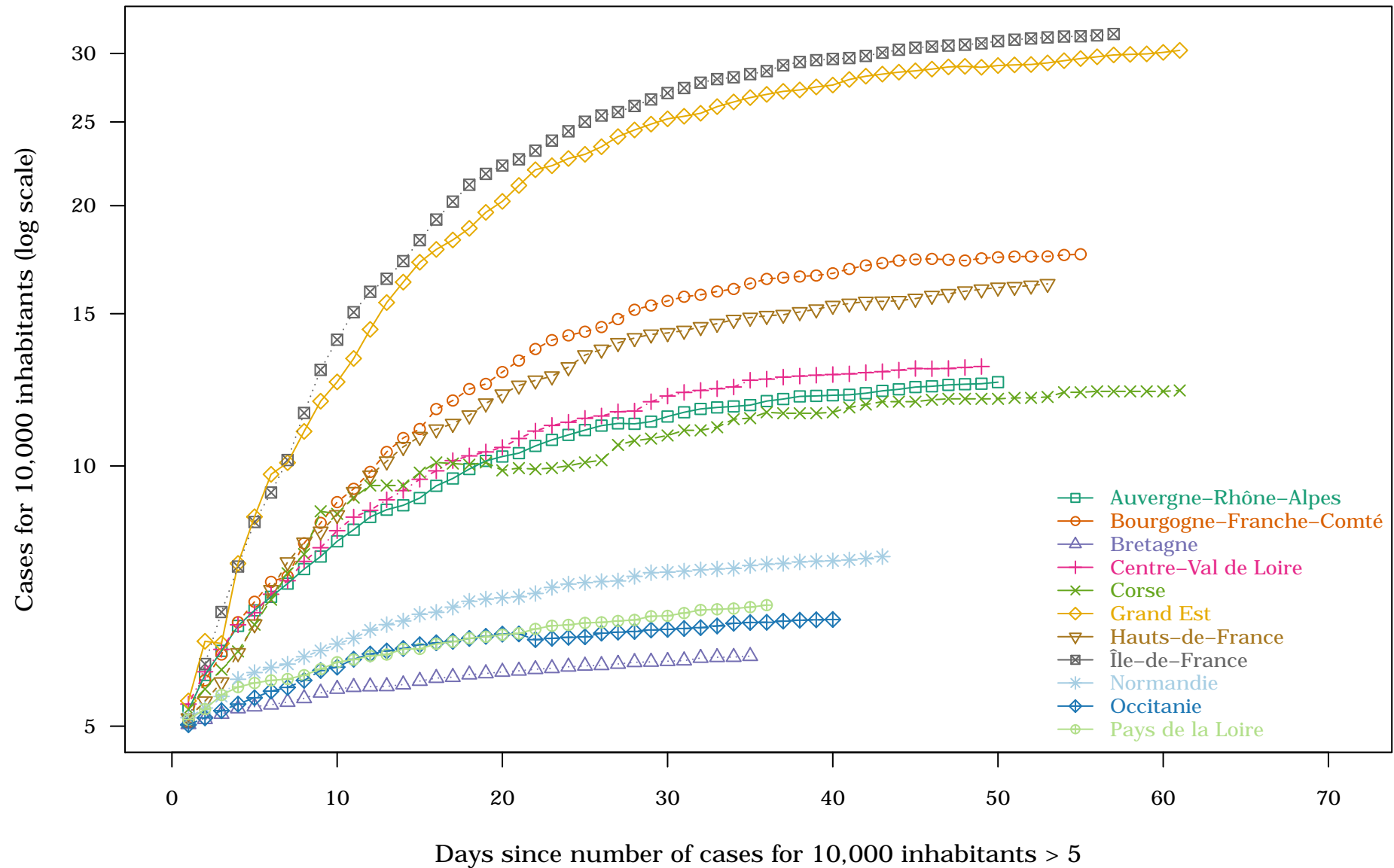

France – Regions : 2. New cases for 10,000 inhabitants on 2020-05-19

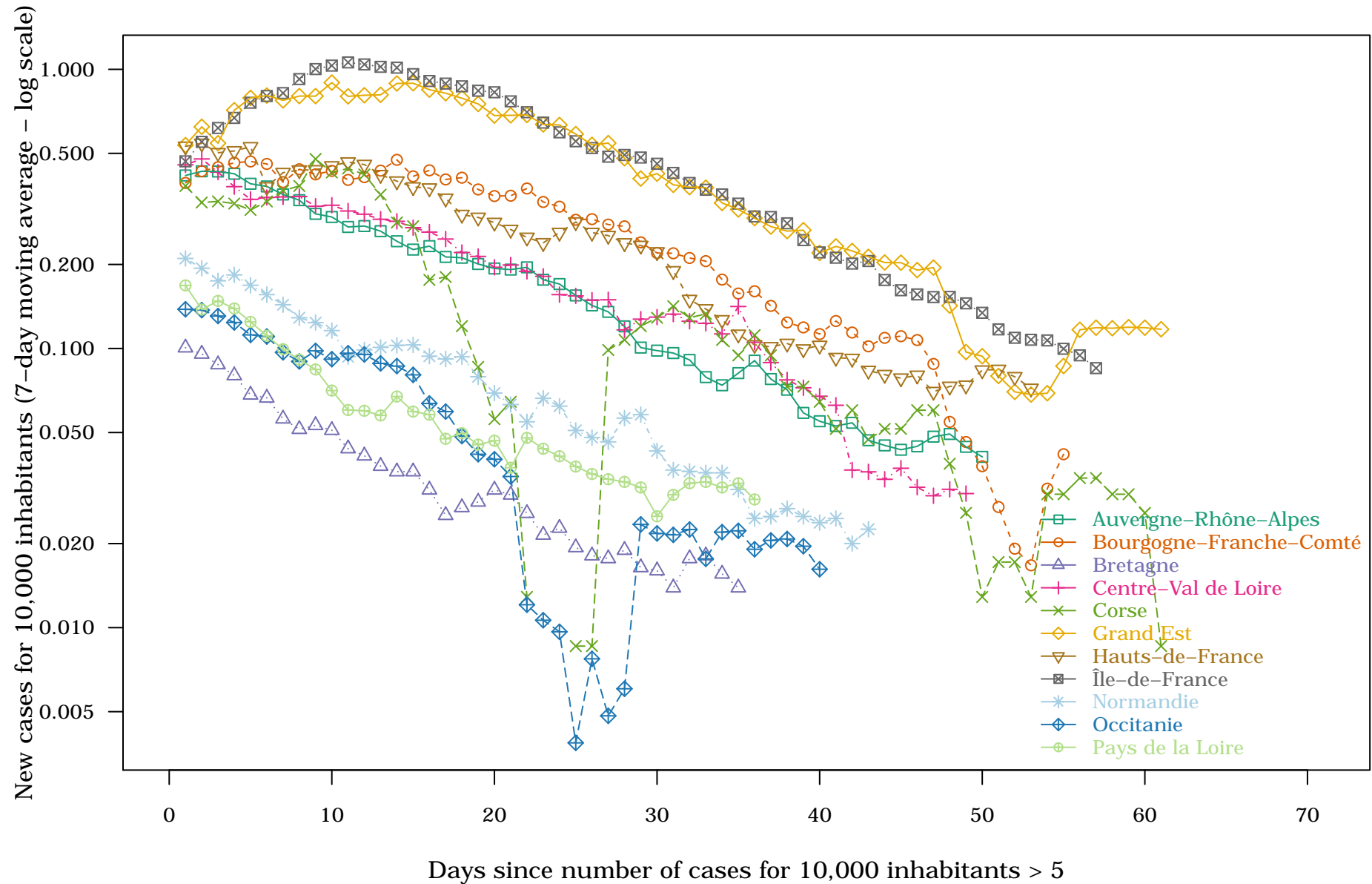

France – Regions : 3. Deaths for 100,000 inhabitants on 2020-05-19

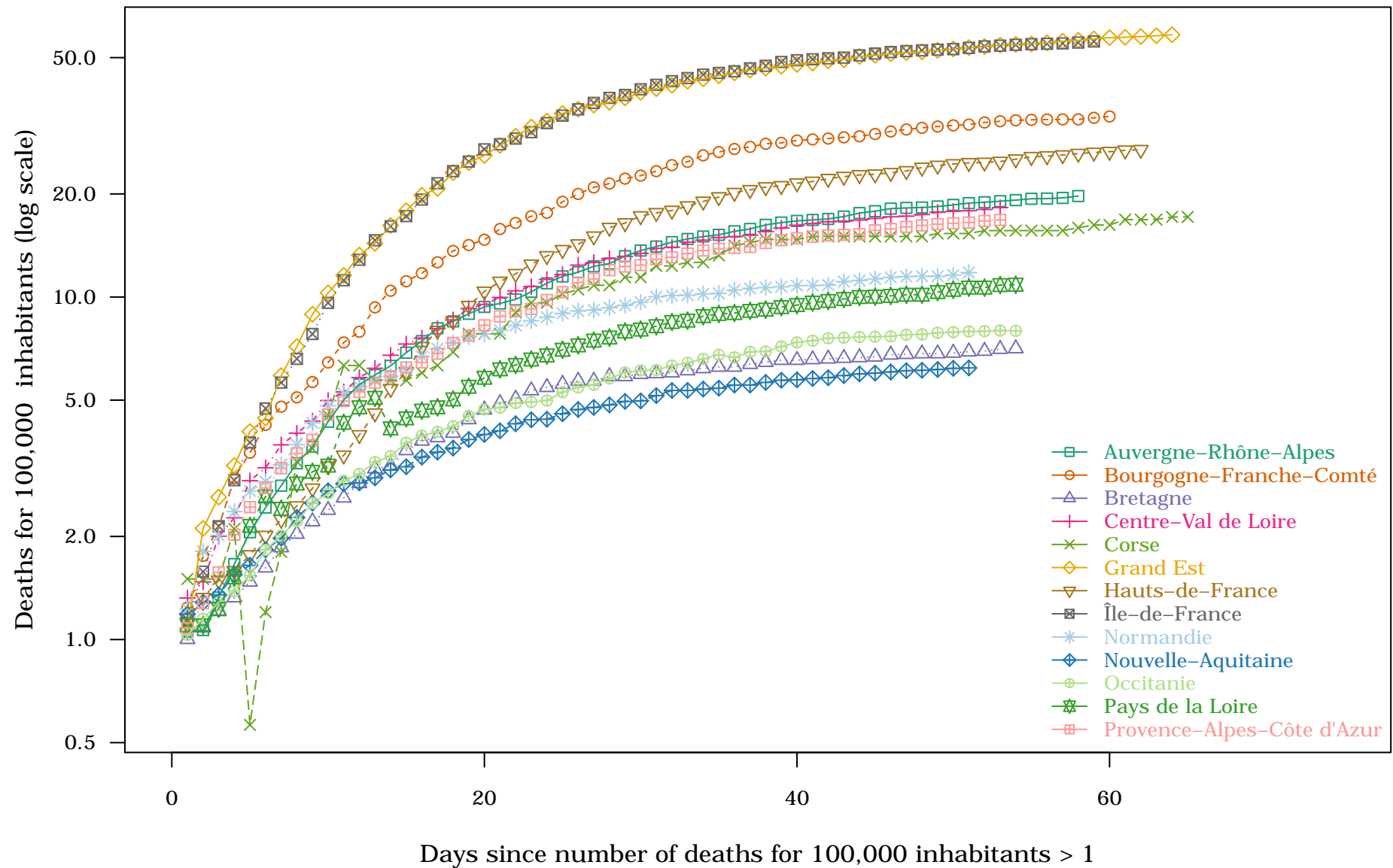

France – Regions : 4. New deaths for 100,000 inhabitants on 2020-05-19

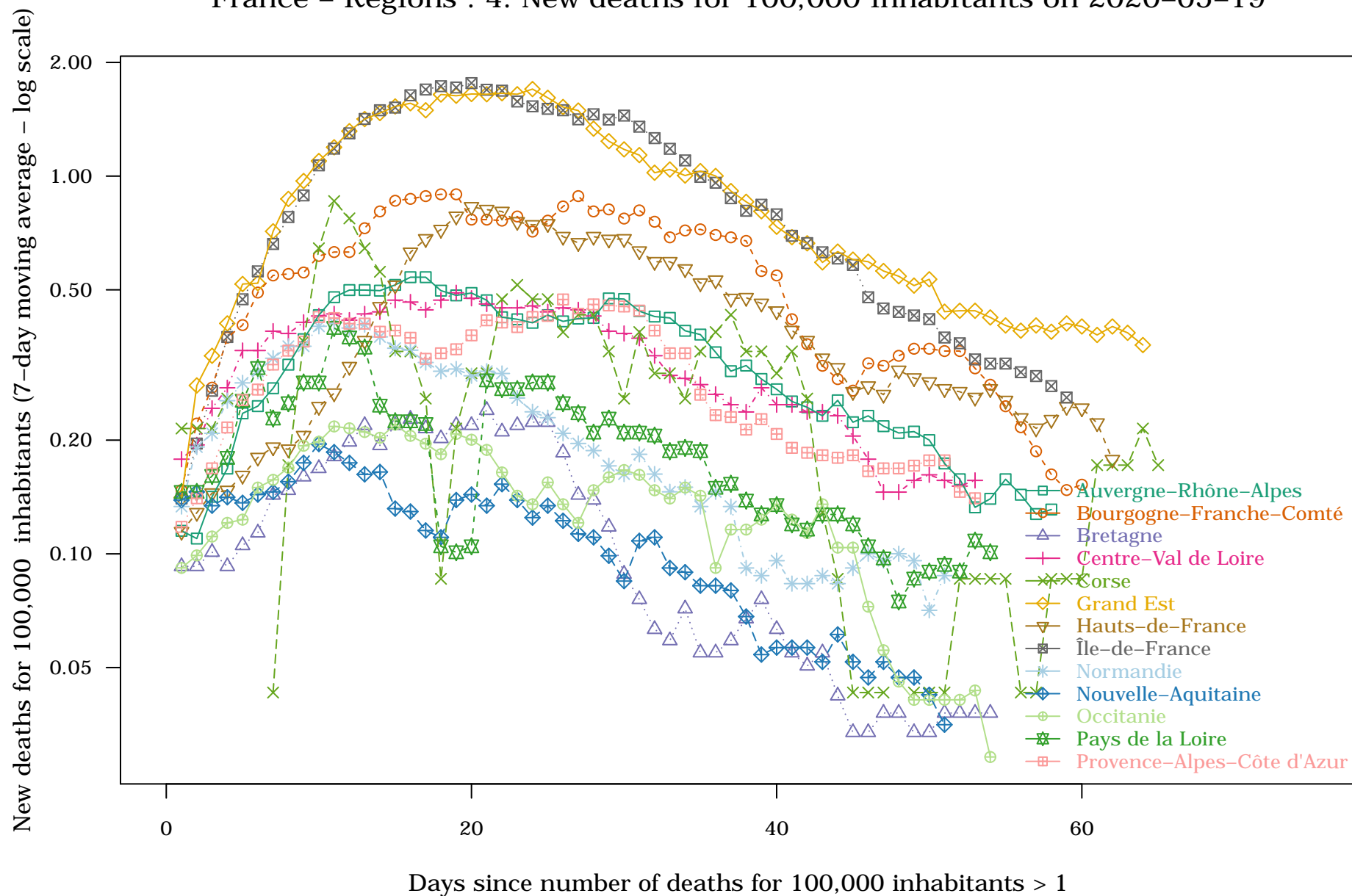

# France – Regions : 5. Deaths for 100 cases on 2020-05-19

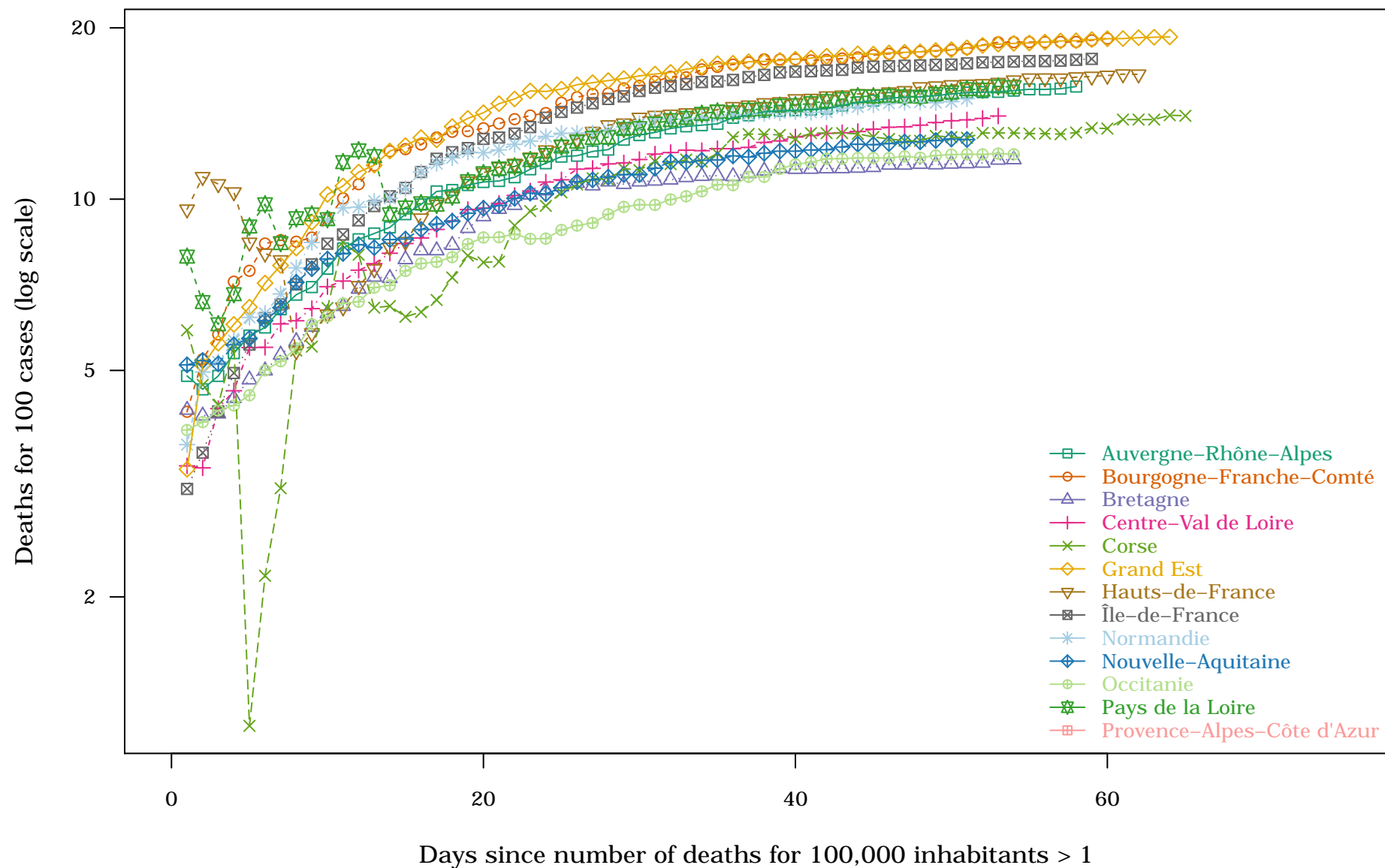



France – Regions : 6. Hospitalization for 10 000 inhabitants on 2020-05-19

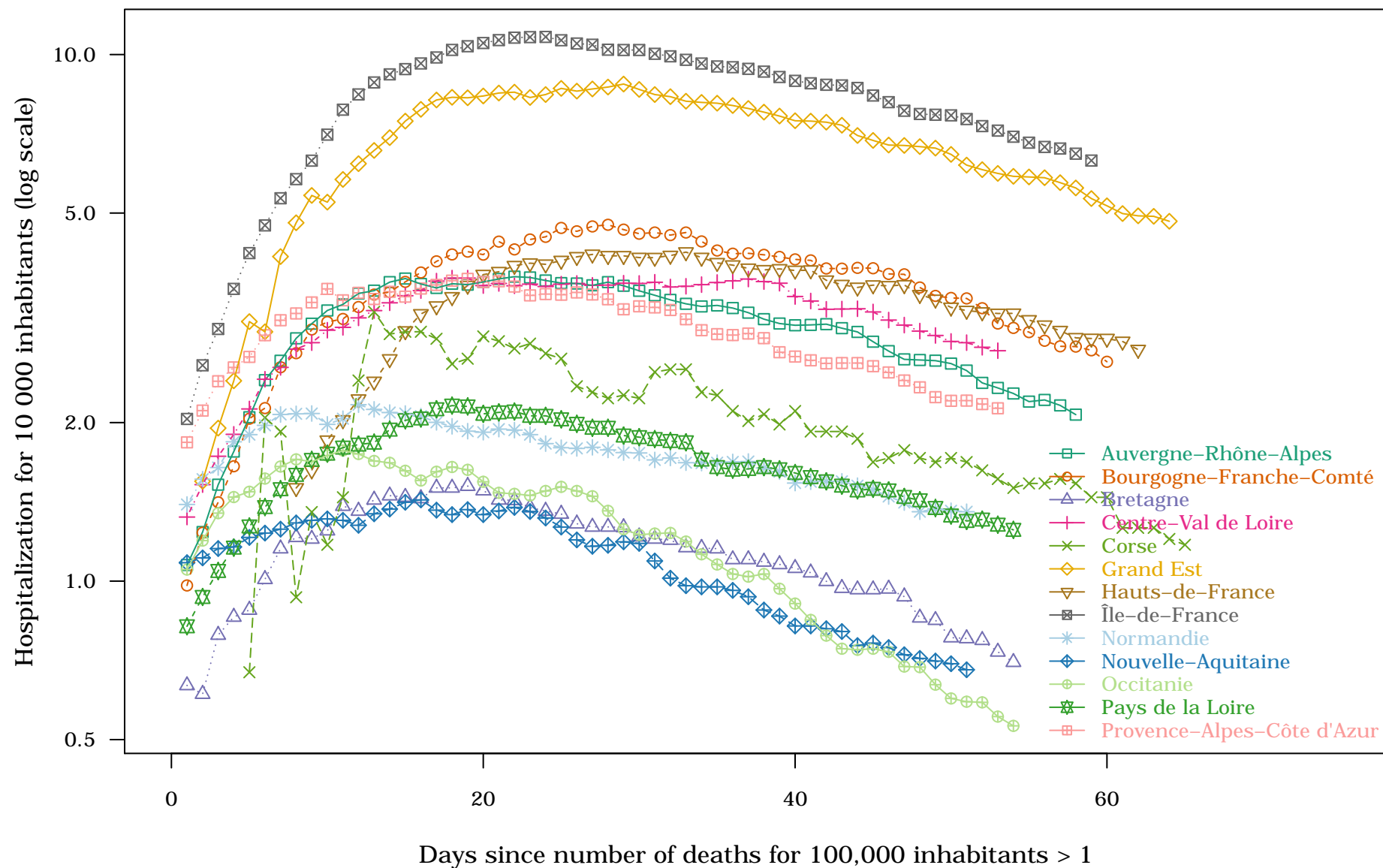

# France – Regions : 7. Variation in hospitalization for 10 000 inhabitants 2020-05-19

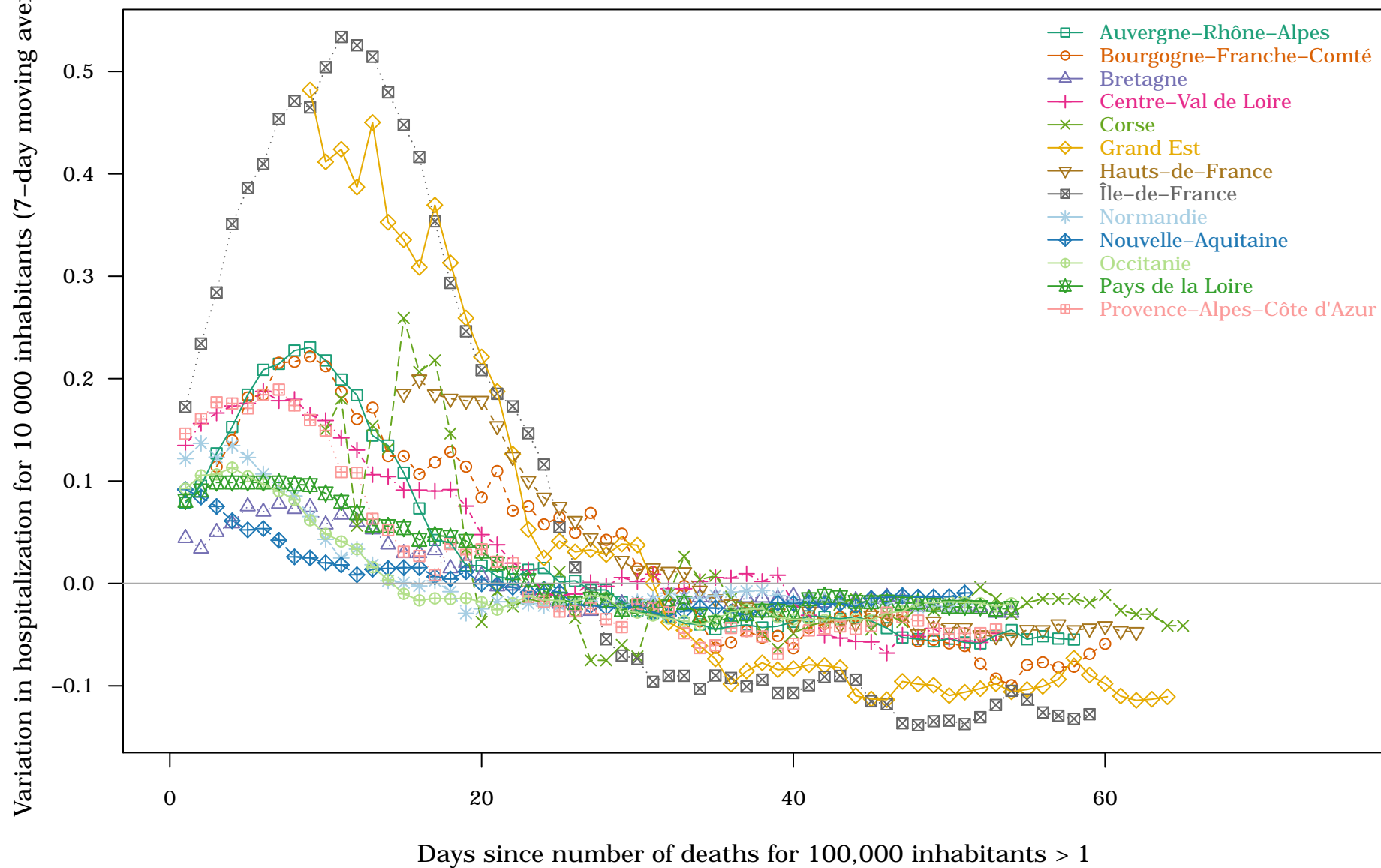

# France – Regions : 8. Reanimation for 10 000 inhabitants on 2020-05-19

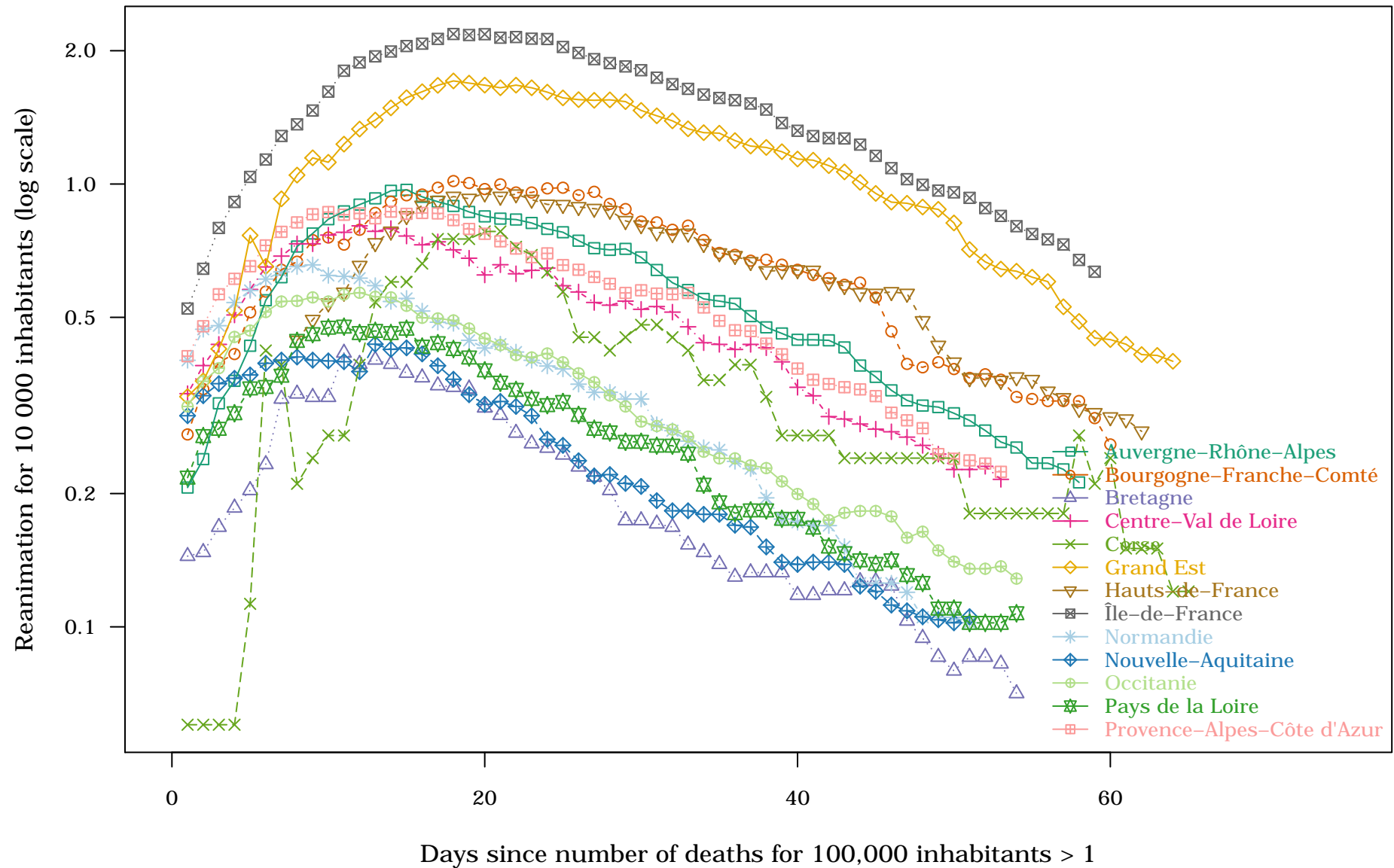

France – Regions : 9. Variation in reanimation for 10 000 inhabitants 2020-05-19

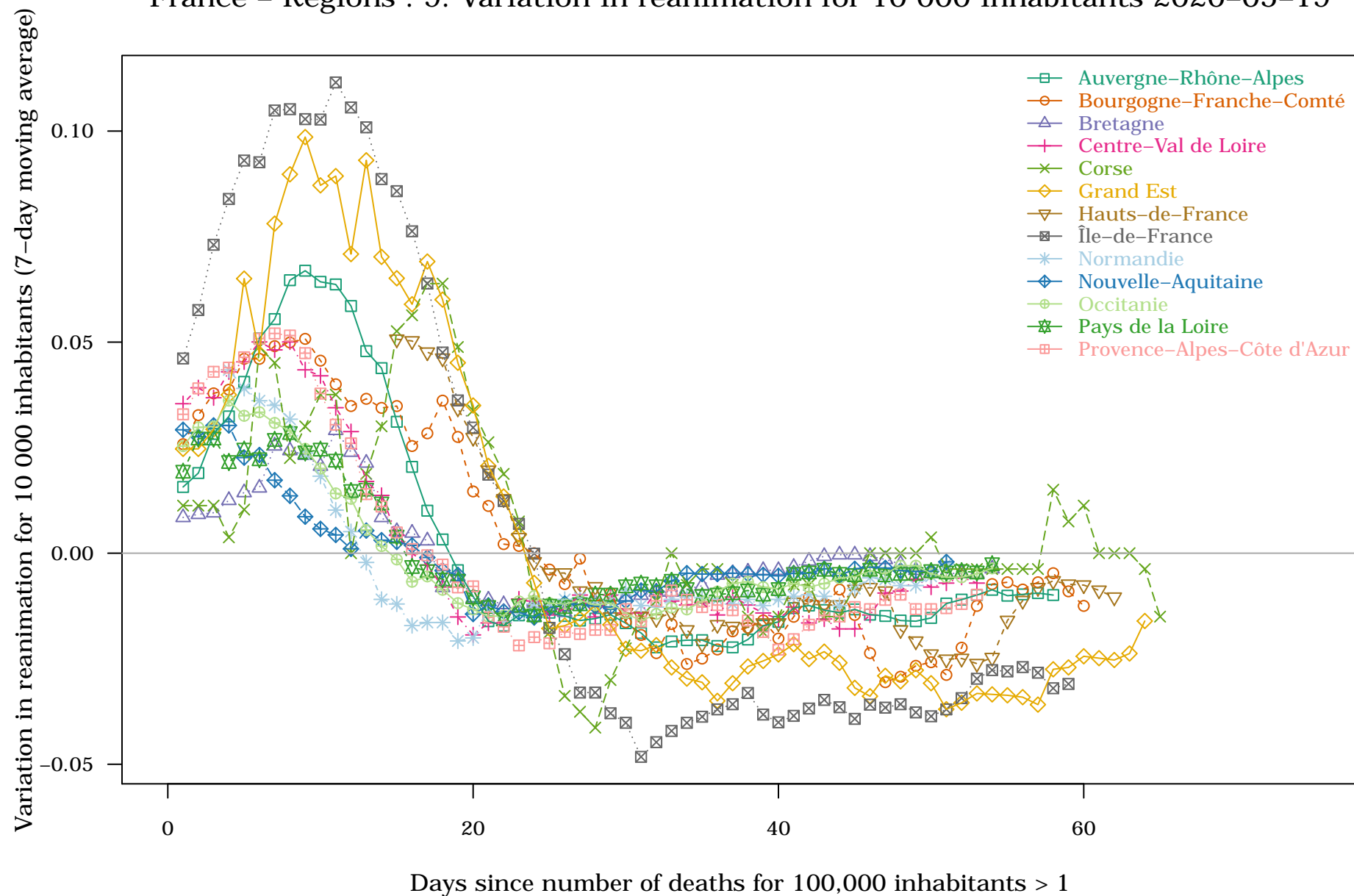

France – Top 25 Departments : 1. Cases for 10,000 inhabitants on 2020-05-19

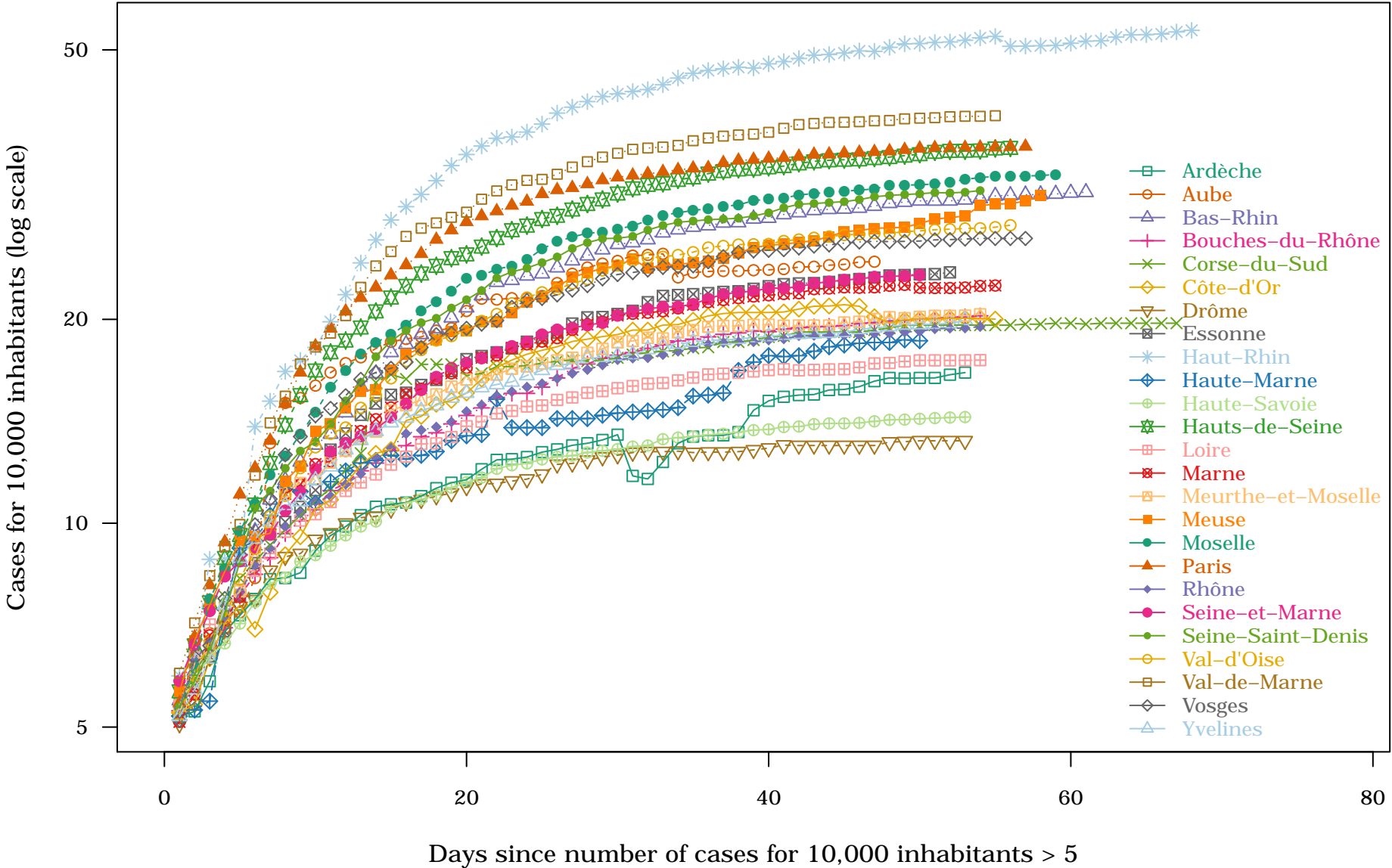

France – Top 25 Departments : 2. New cases for 10,000 inhabitants on 2020-05-19

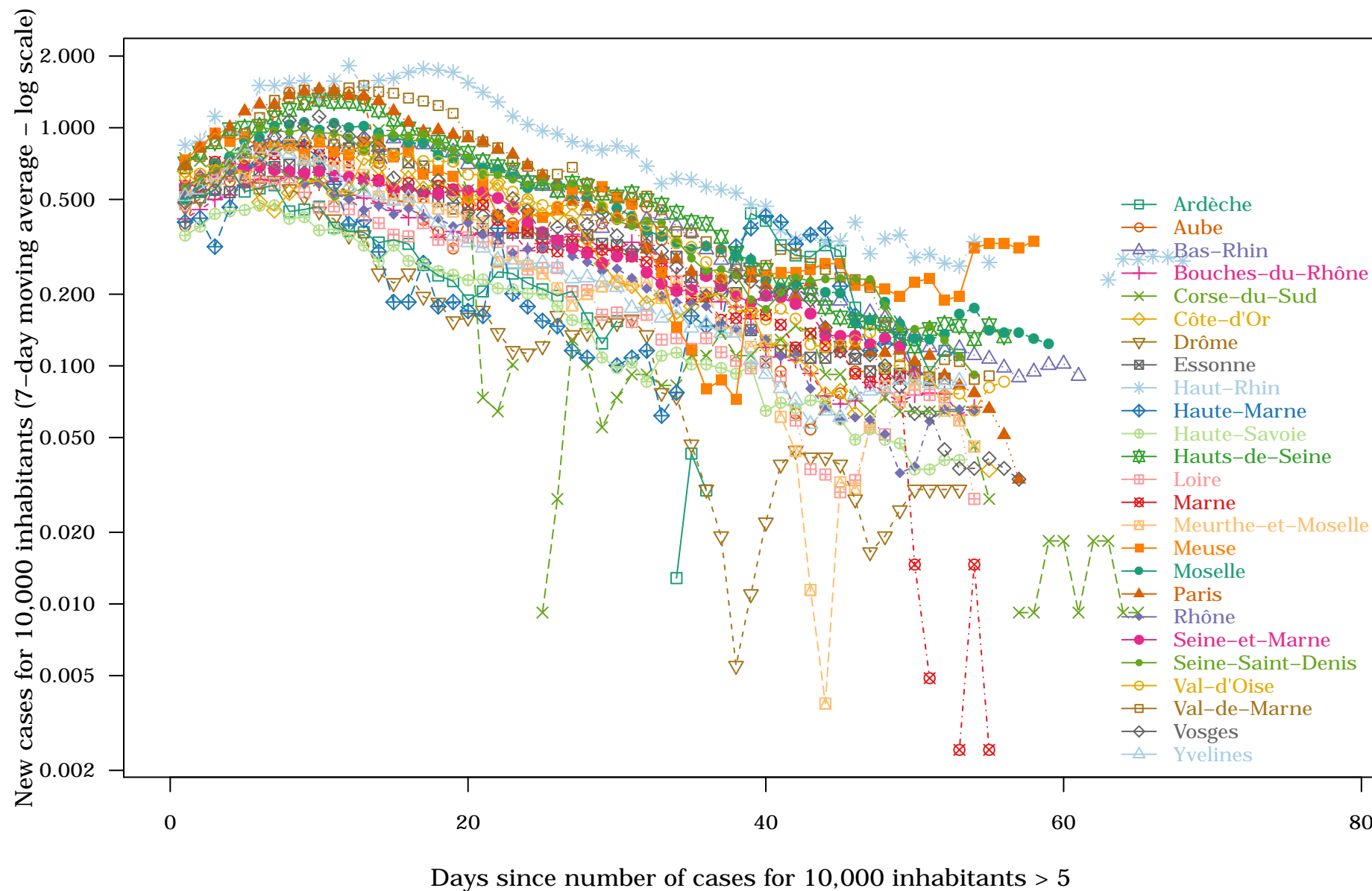



# France – Top 25 Departments : 3. Deaths for 100,000 inhabitants on 2020-05-19

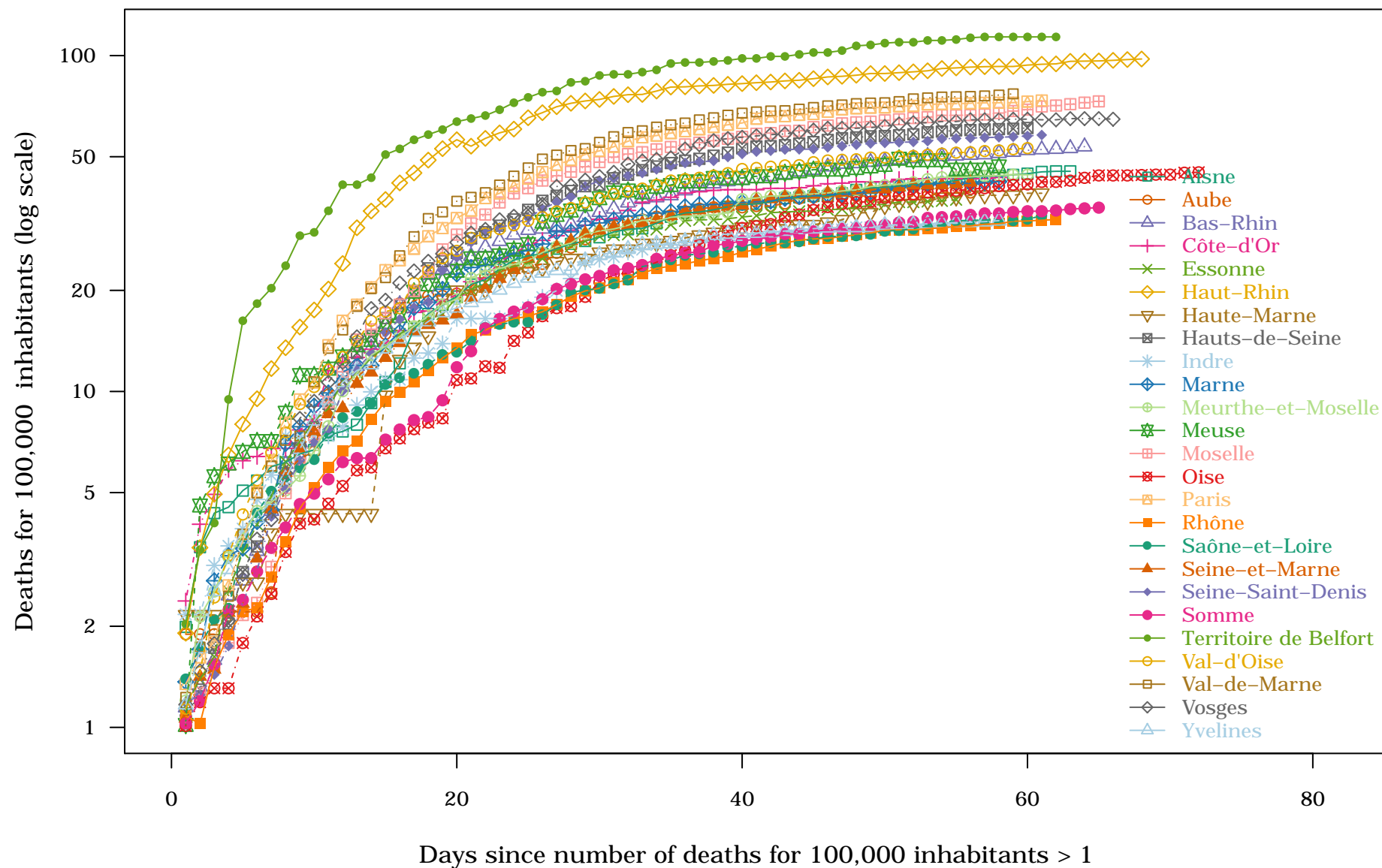

France – Top 25 Departments : 4. New deaths for 100,000 inhabitants on 2020-05-19

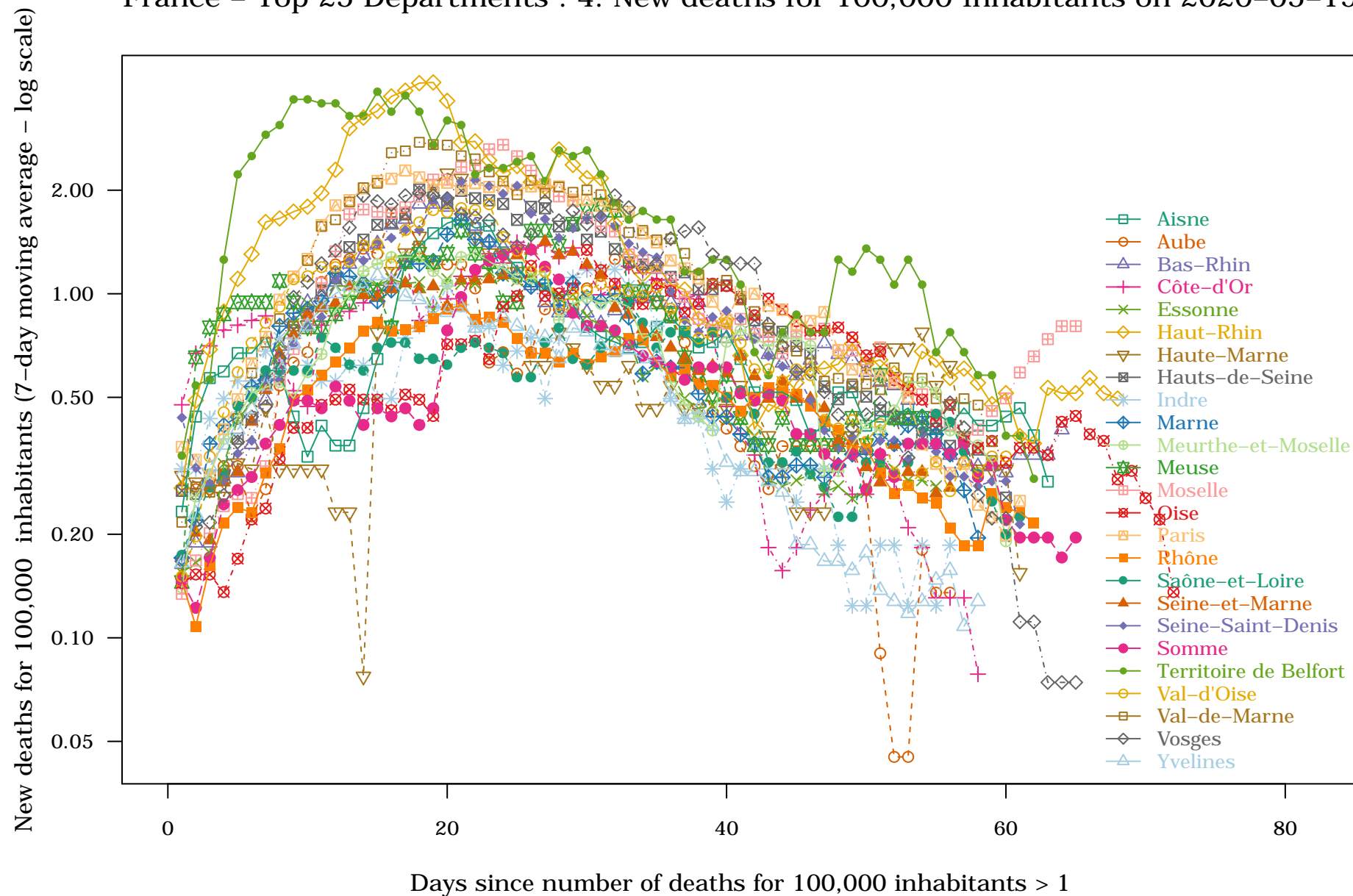

# France – Top 25 Departments : 5. Deaths for 100 cases on 2020-05-19

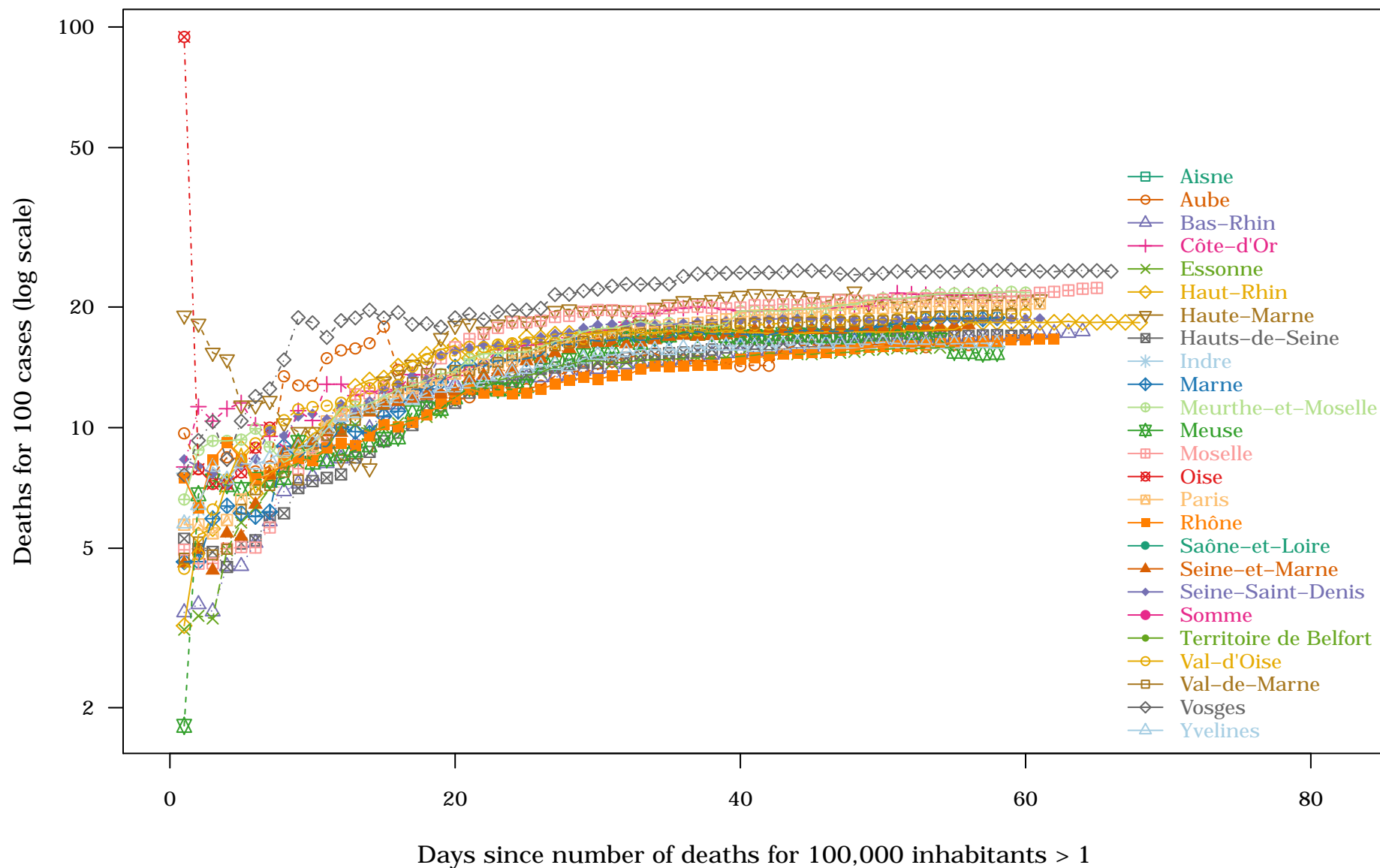

# France – Top 25 Departments : 6. Hospitalization for 10 000 inhabitants on 2020-05-19

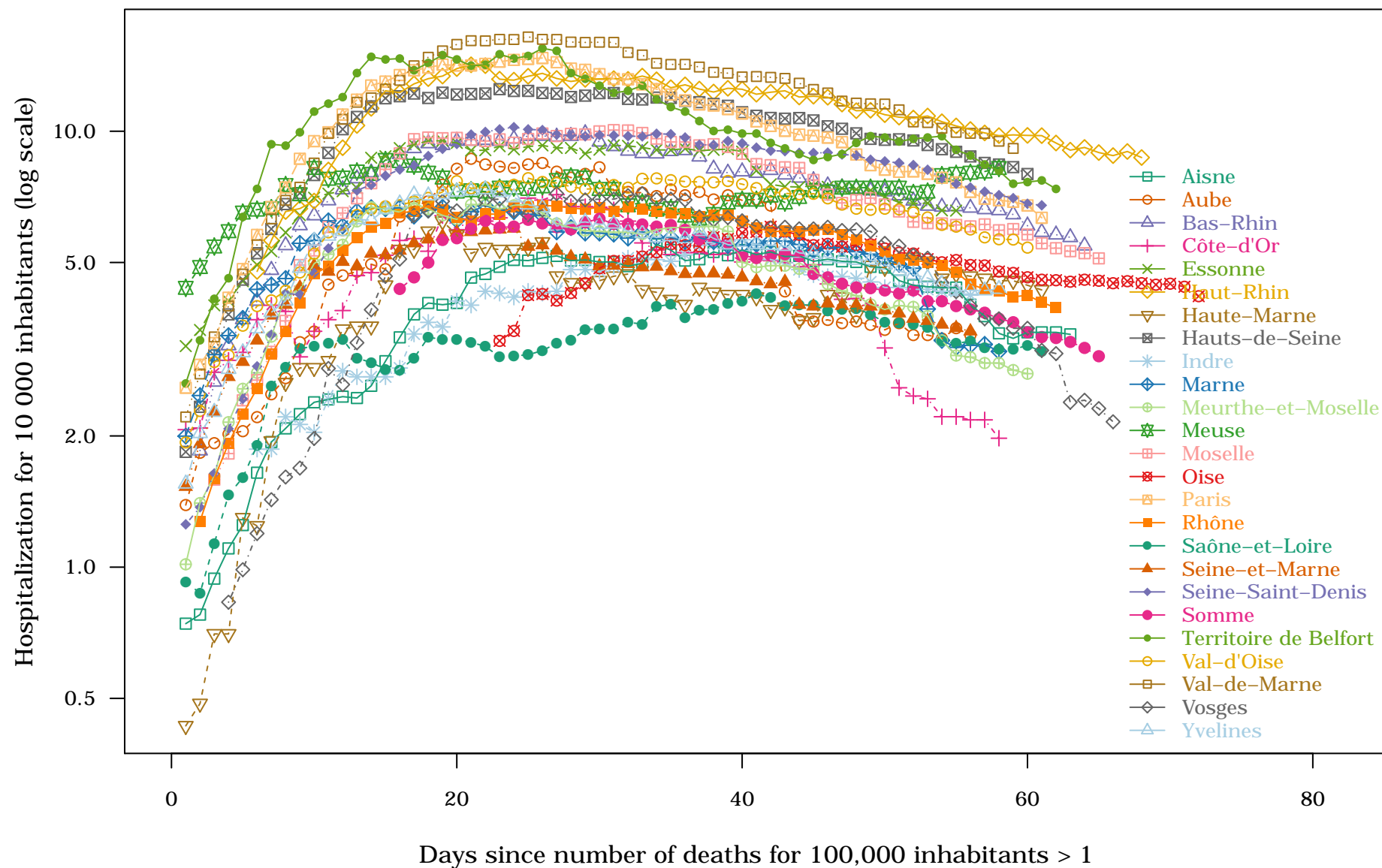

France – Top 25 Departments : 7. Variation in hospitalization for 10 000 inhabitants 2020-05-1

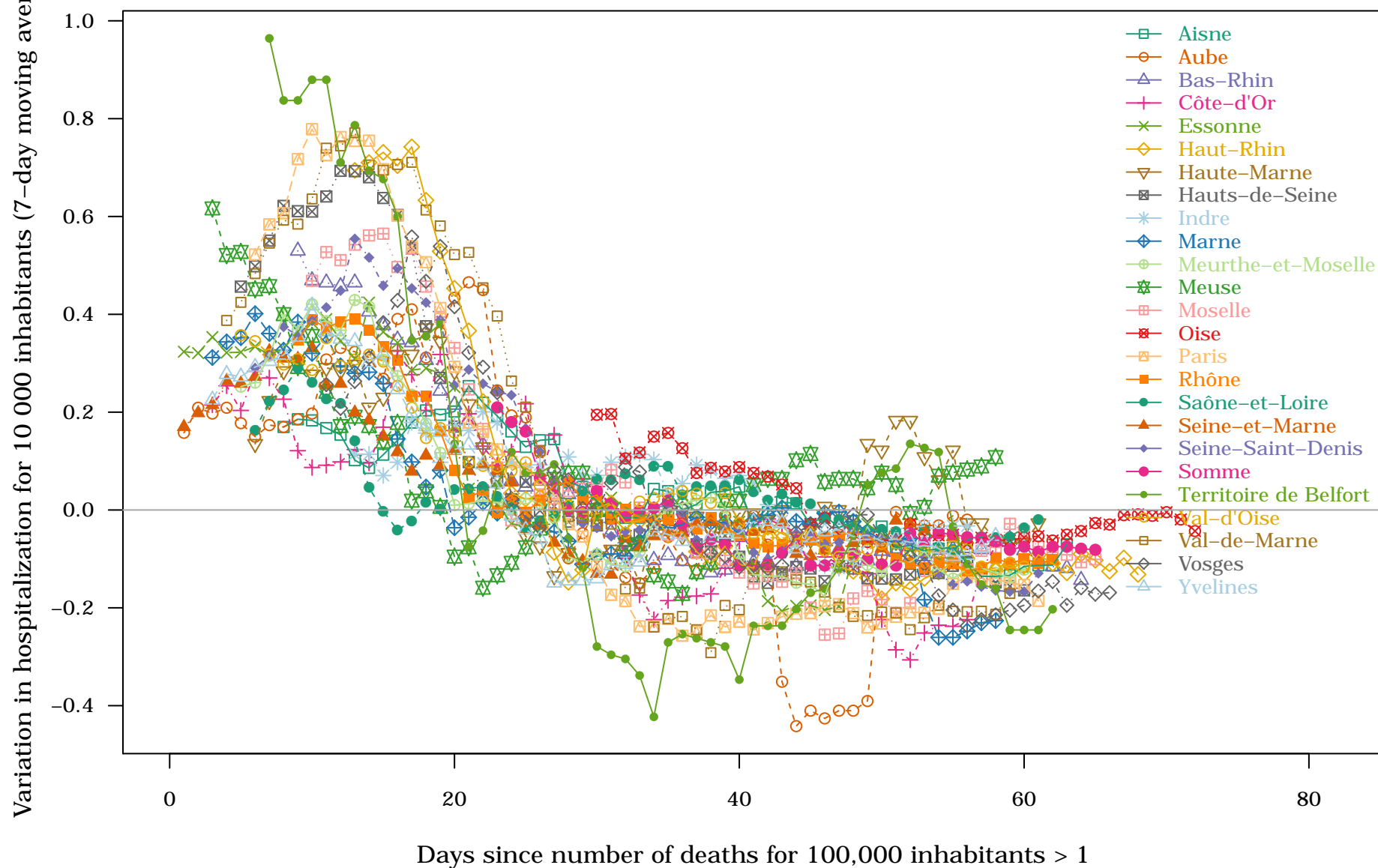

France – Top 25 Departments : 8. Reanimation for 10 000 inhabitants on 2020-05-19

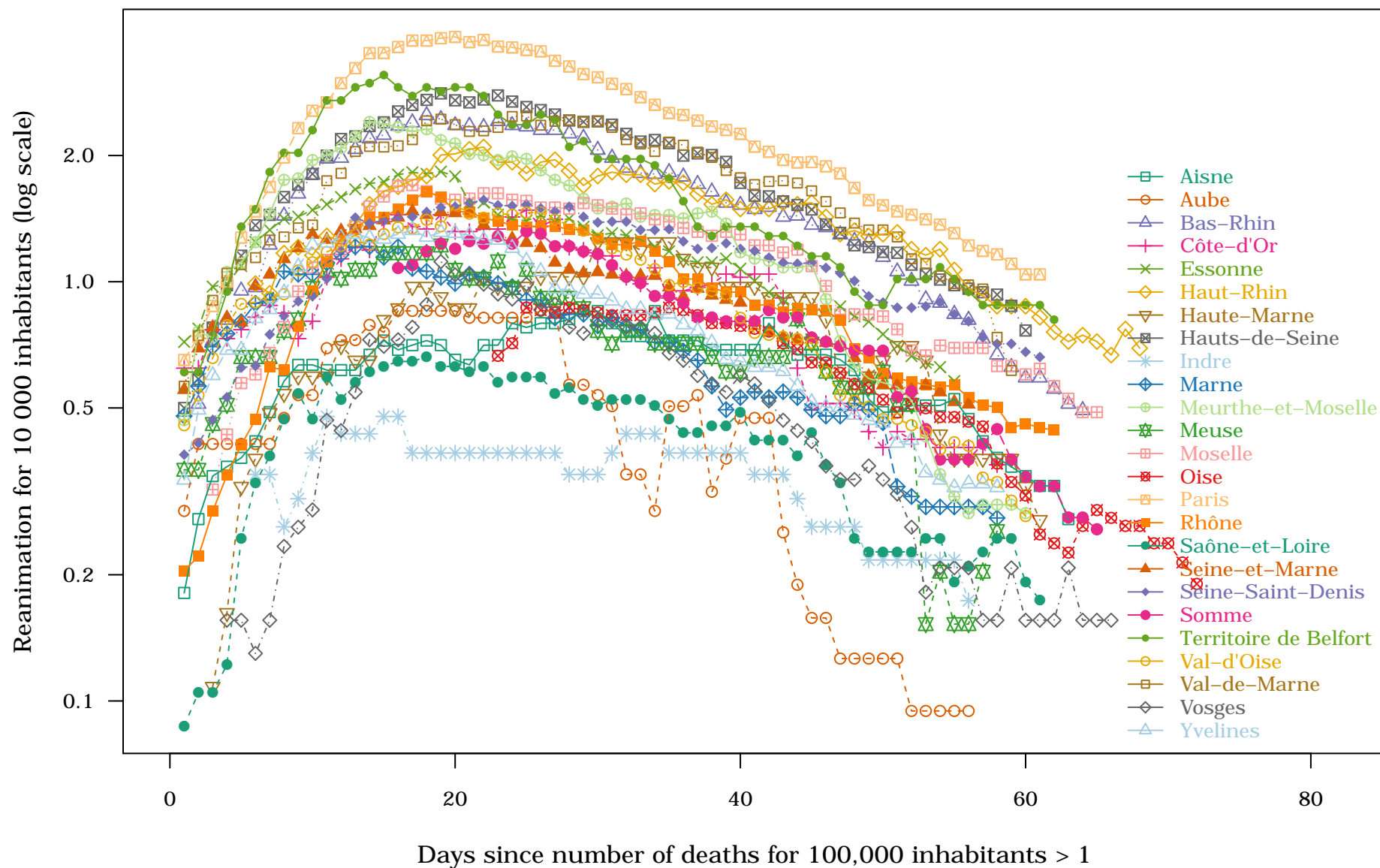



France – Top 25 Departments : 9. Variation in reanimation for 10 000 inhabitants 2020-05-19

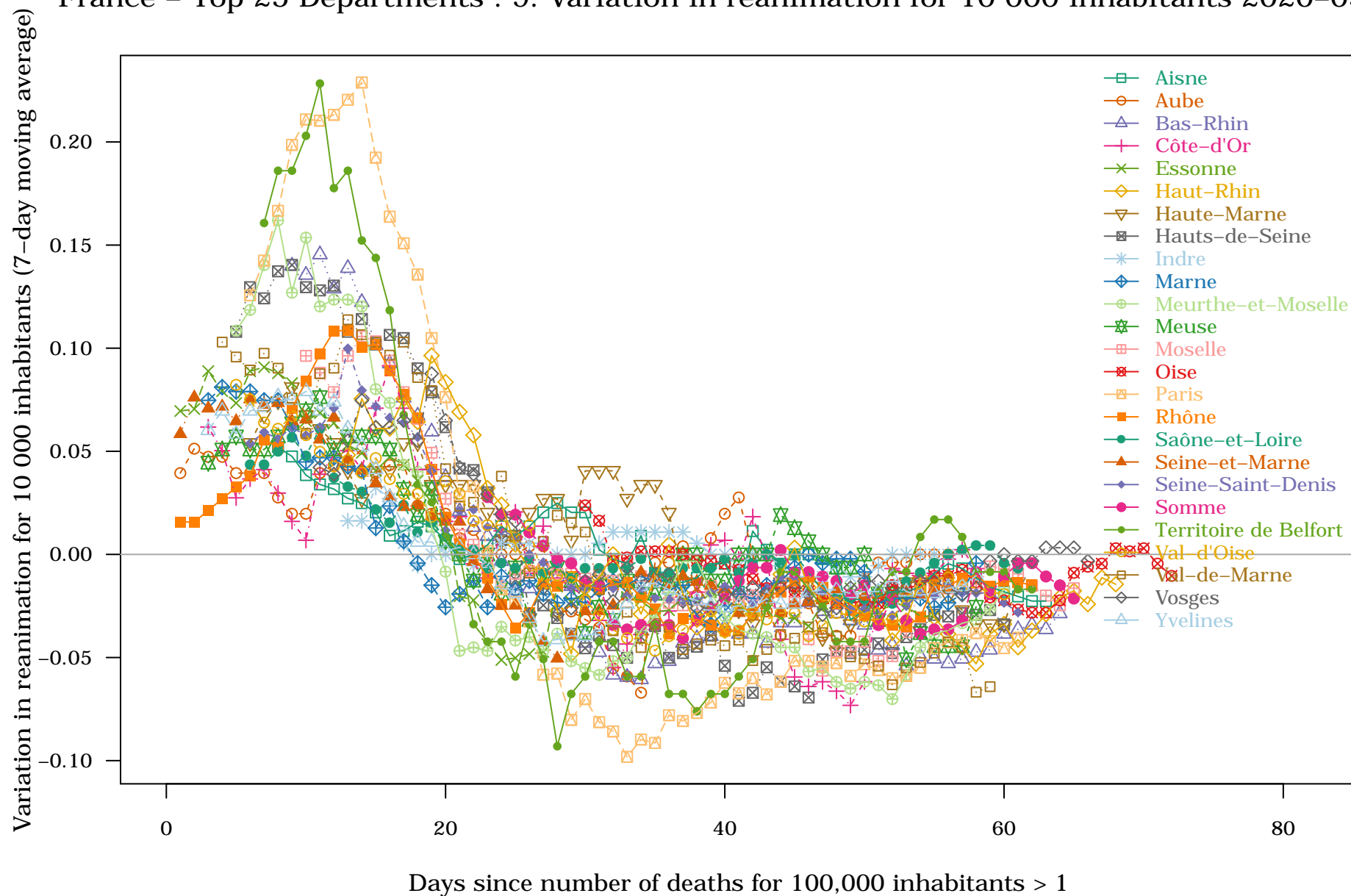

# France – Top 25 Departments : 10. Hospitalized for 100 hospital beds on 2020-05-19

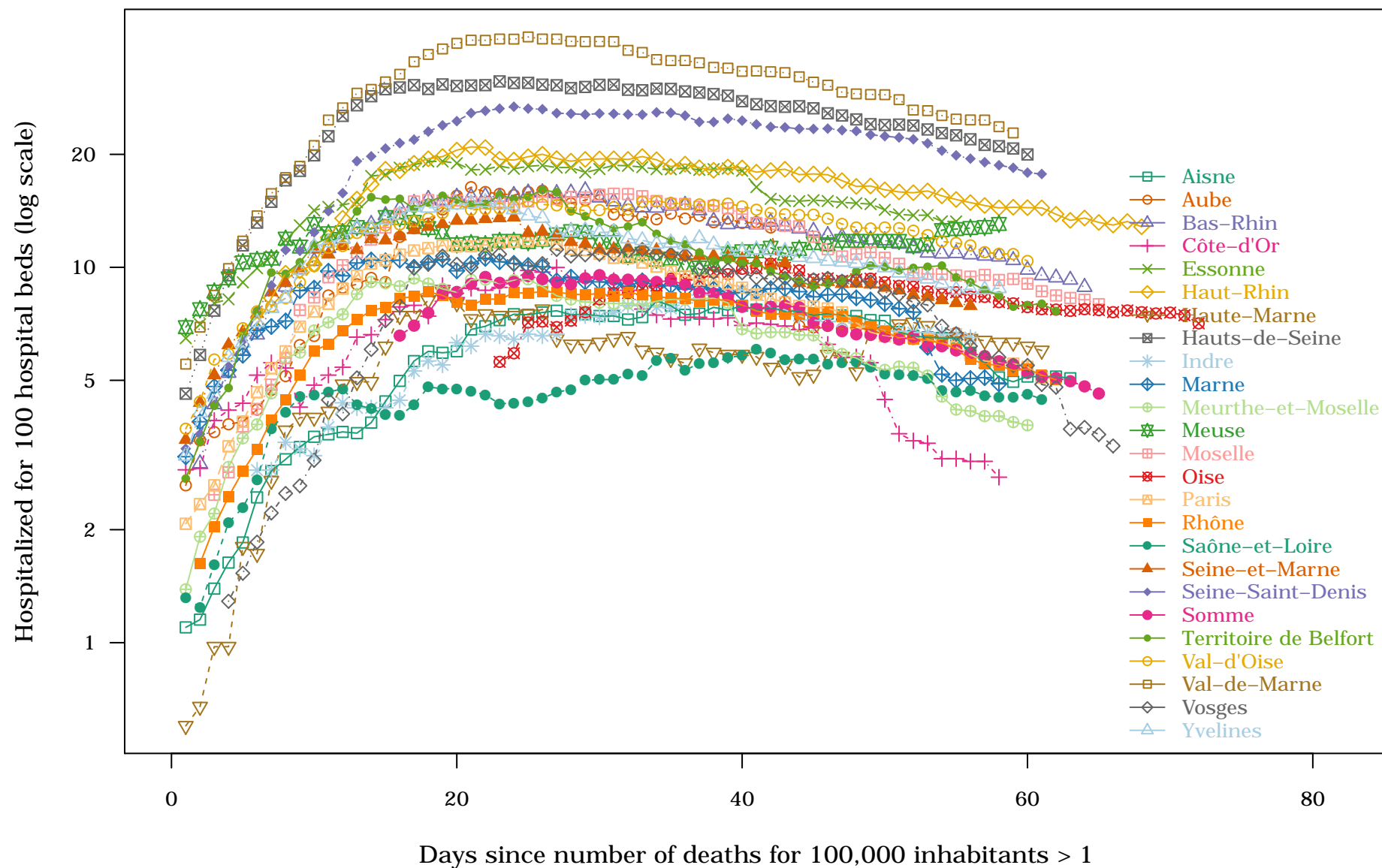

# France – Top 25 Departments : 11. Reanimation for 100 hospital beds on 2020-05-19

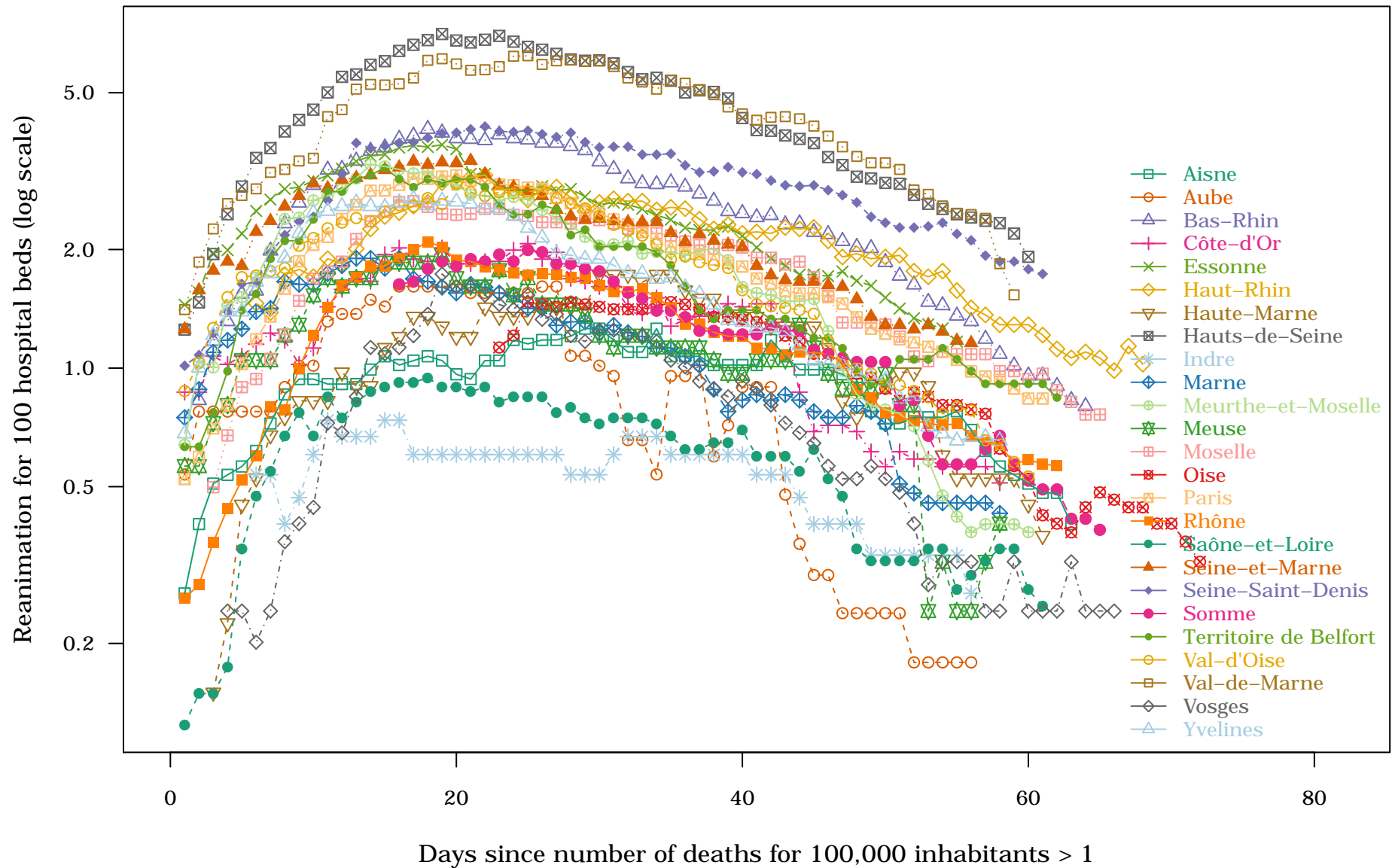

# United Kingdom – Regions and countries : 1. Cases for 10,000 inhabitants on 2020-05-19

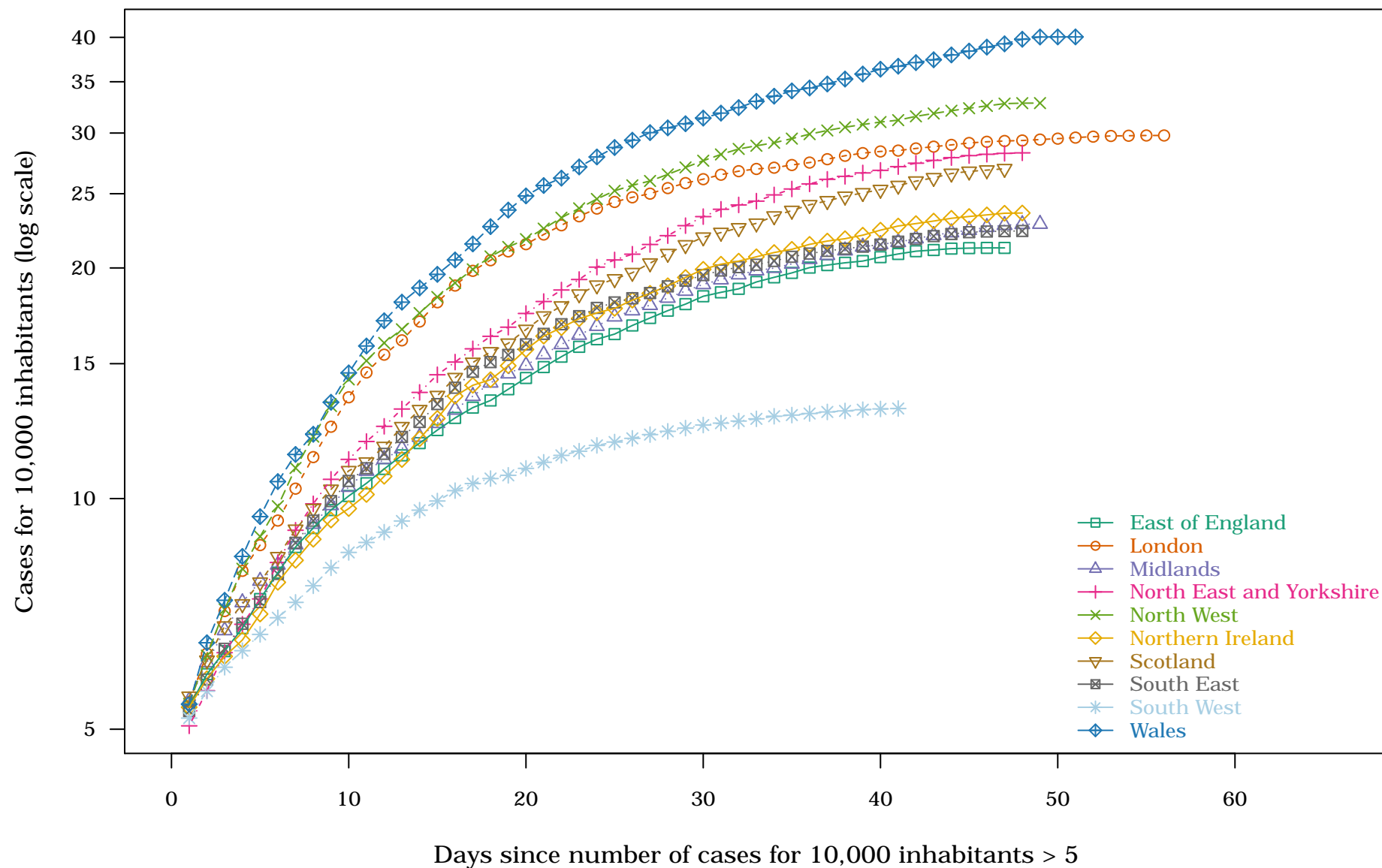

United Kingdom – Regions and countries : 2. New cases for 10,000 inhabitants on 2020-05-19

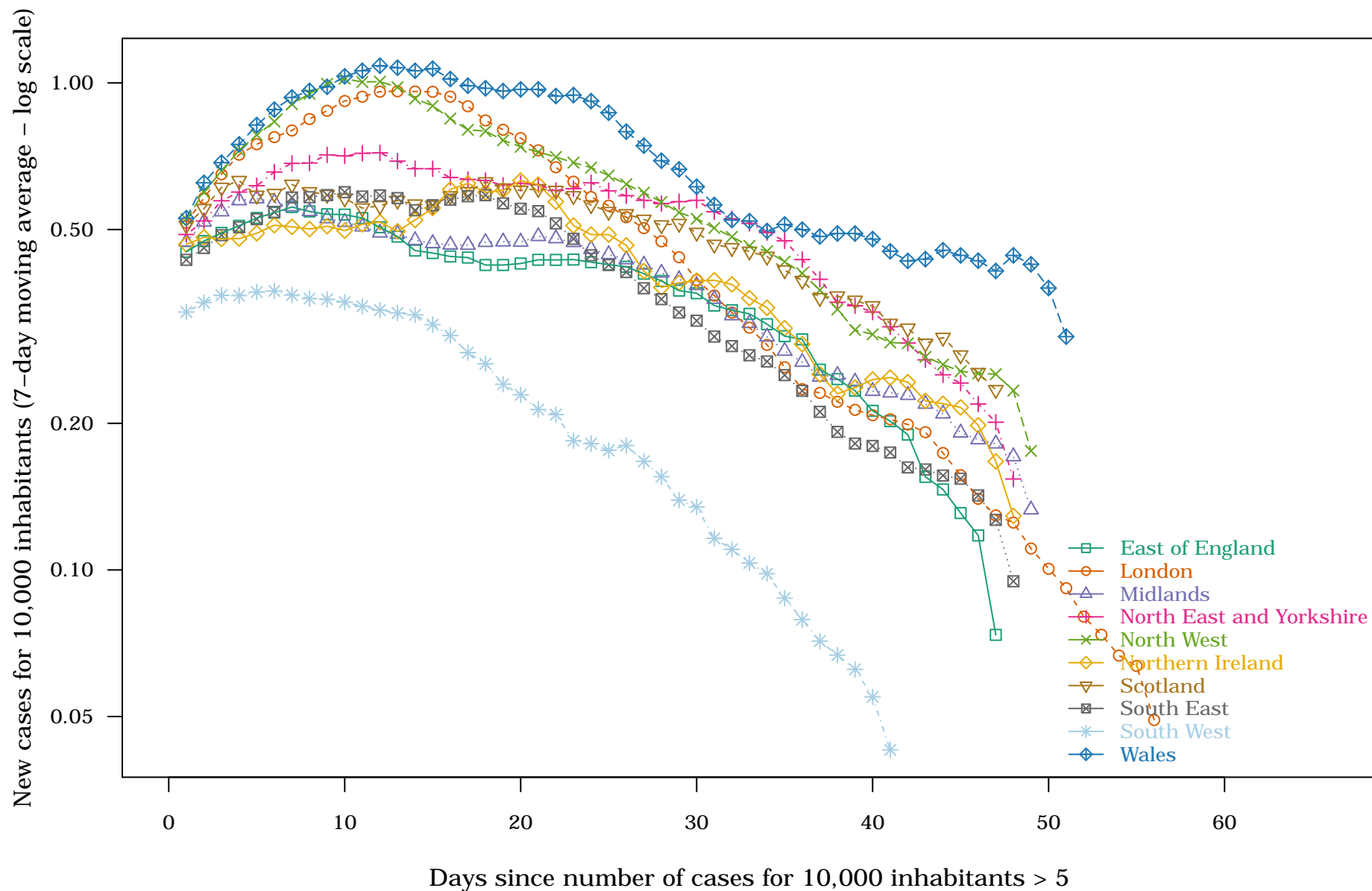

### United Kingdom – Regions and countries : 3. Deaths for 100,000 inhabitants on 2020-05-19

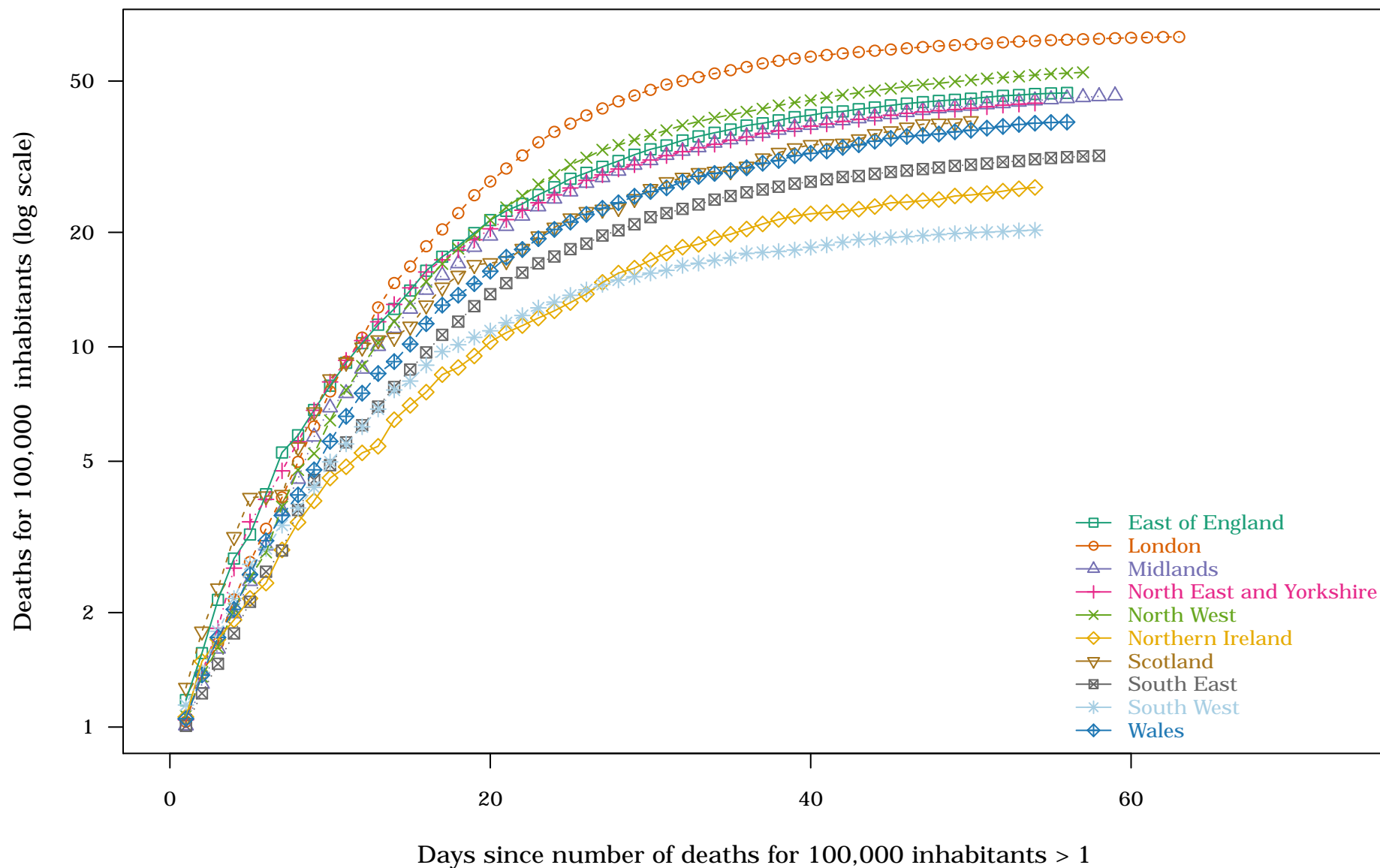



United Kingdom – Regions and countries : 4. New deaths for 100,000 inhabitants on 2020-05-1

New deaths for 100,000 inhabitants (7-day moving average – log scale)

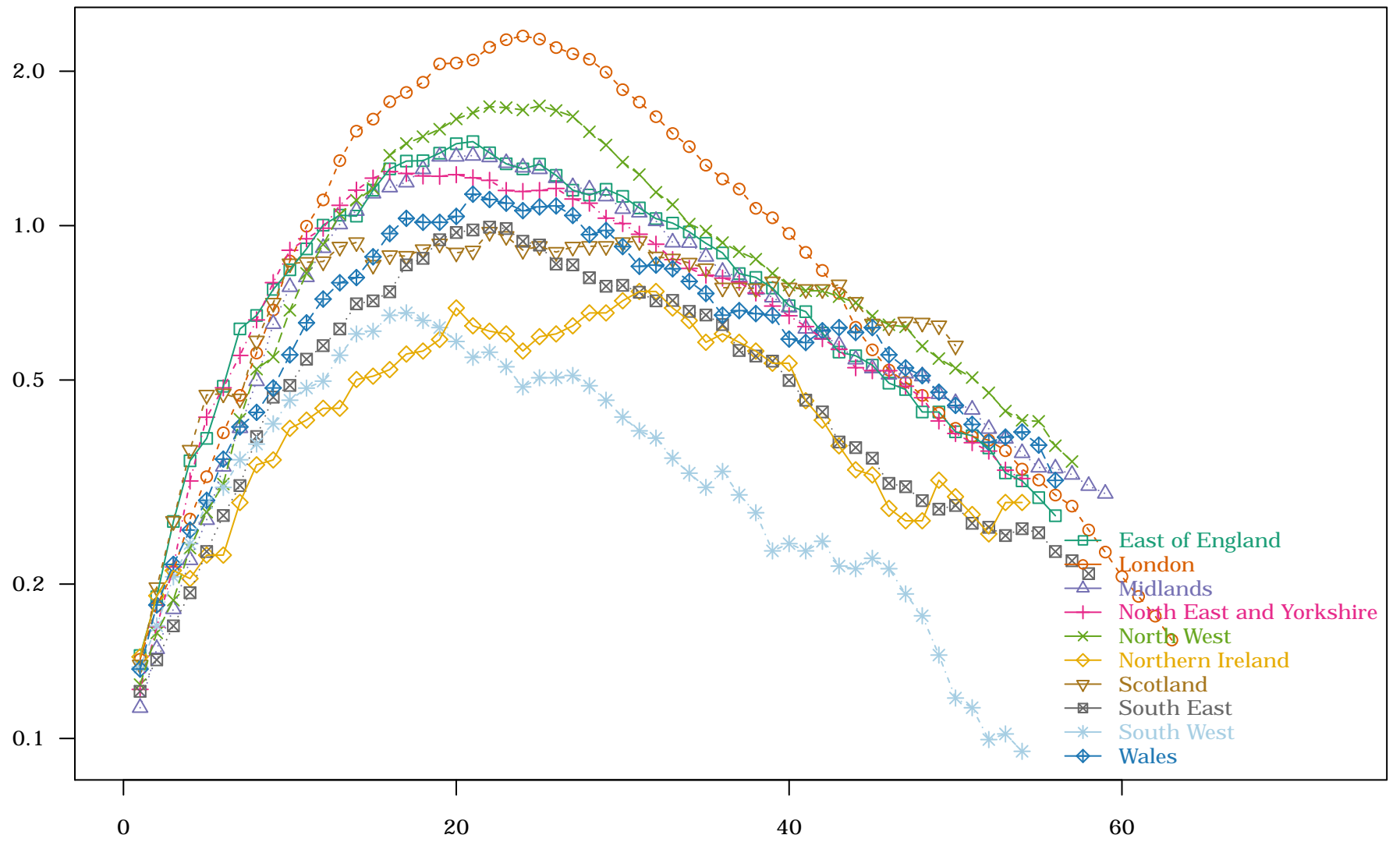

Days since number of deaths for 100,000 inhabitants > 1

# United Kingdom – Regions and countries : 5. Deaths for 100 cases on 2020-05-19

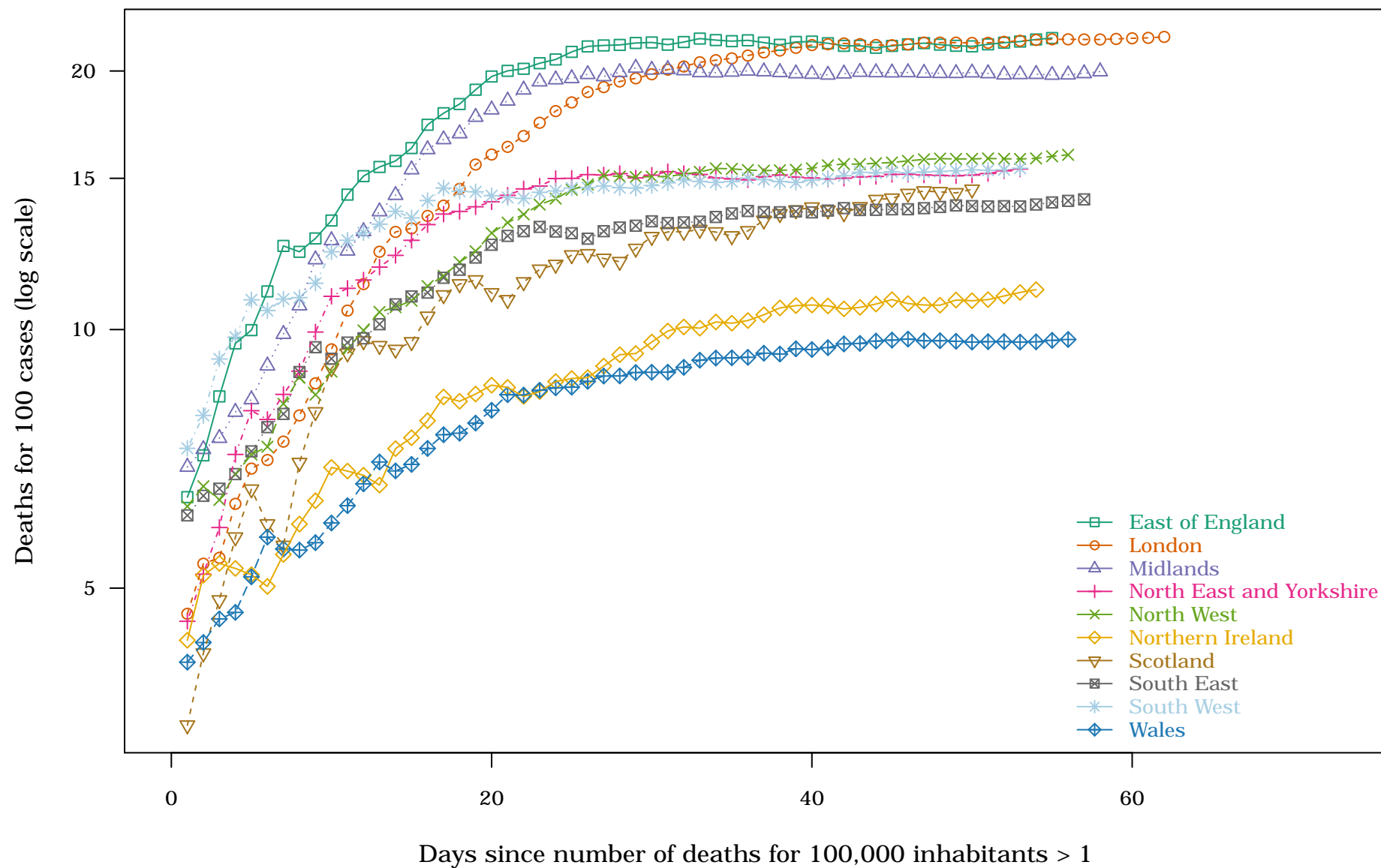

USA – Top 25 States : 1. Cases for 10,000 inhabitants on 2020-05-19

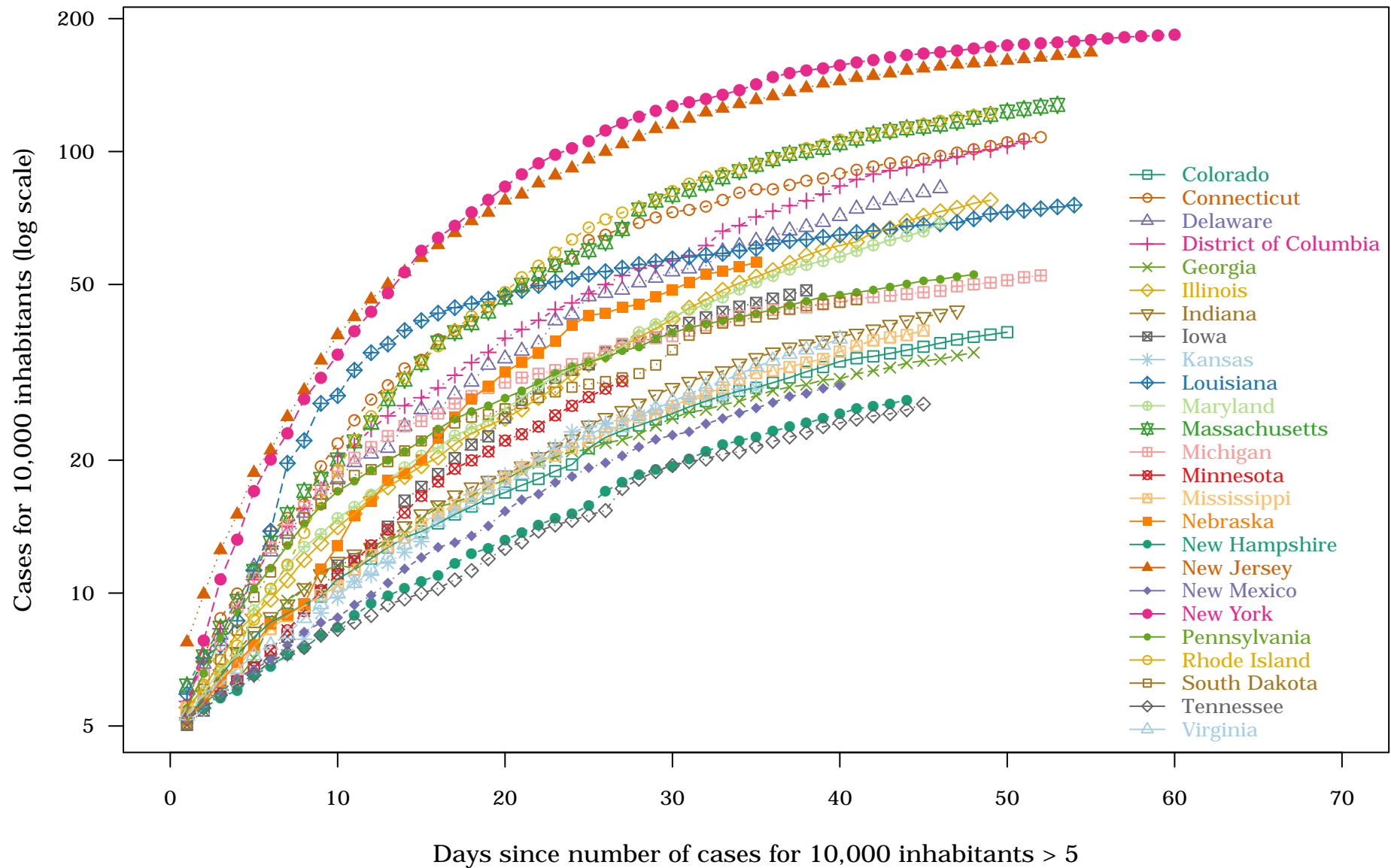

USA – Top 25 States : 2. New cases for 10,000 inhabitants on 2020-05-19

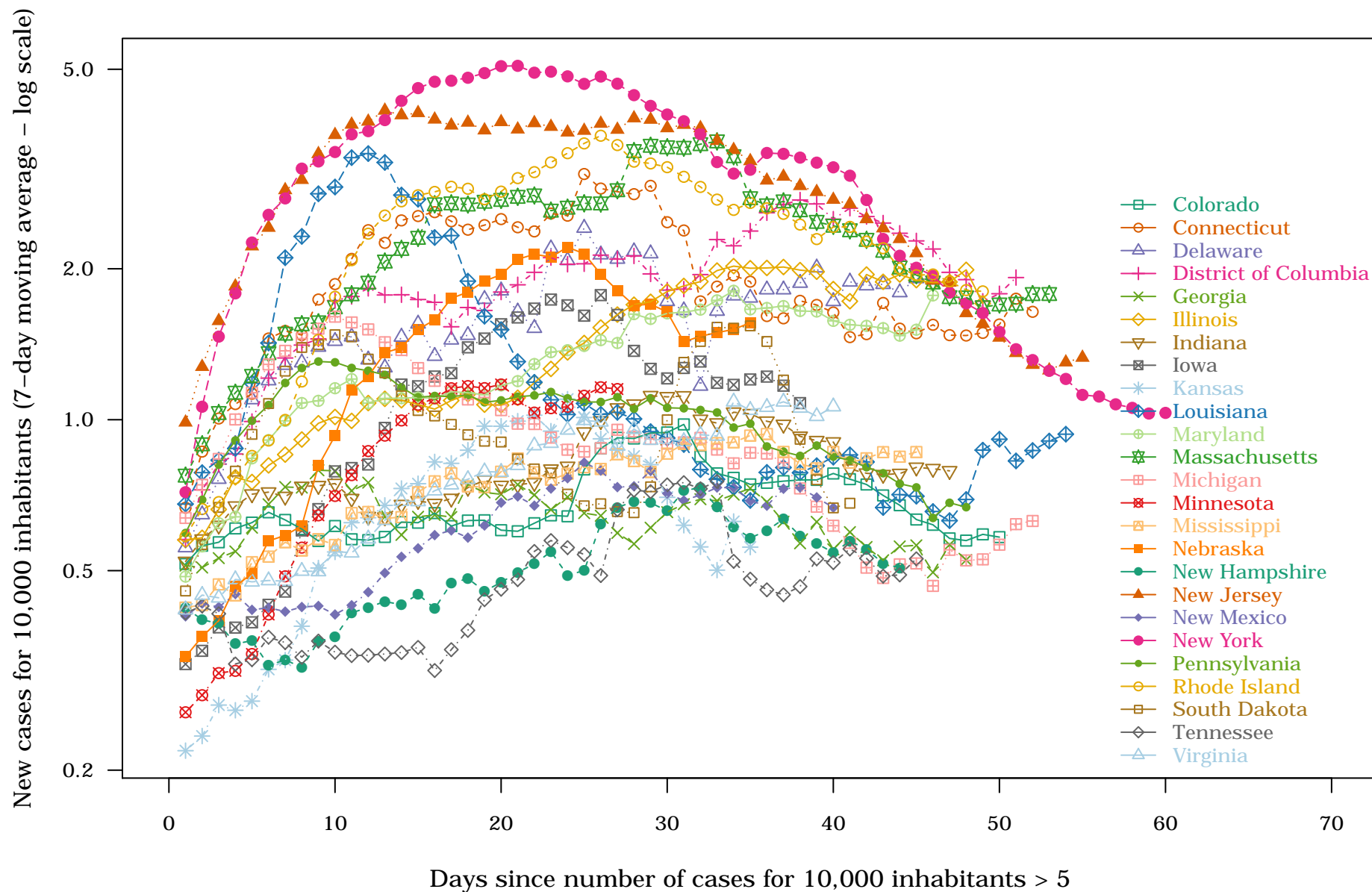

USA – Top 25 States : 3. Deaths for 100,000 inhabitants on 2020-05-19

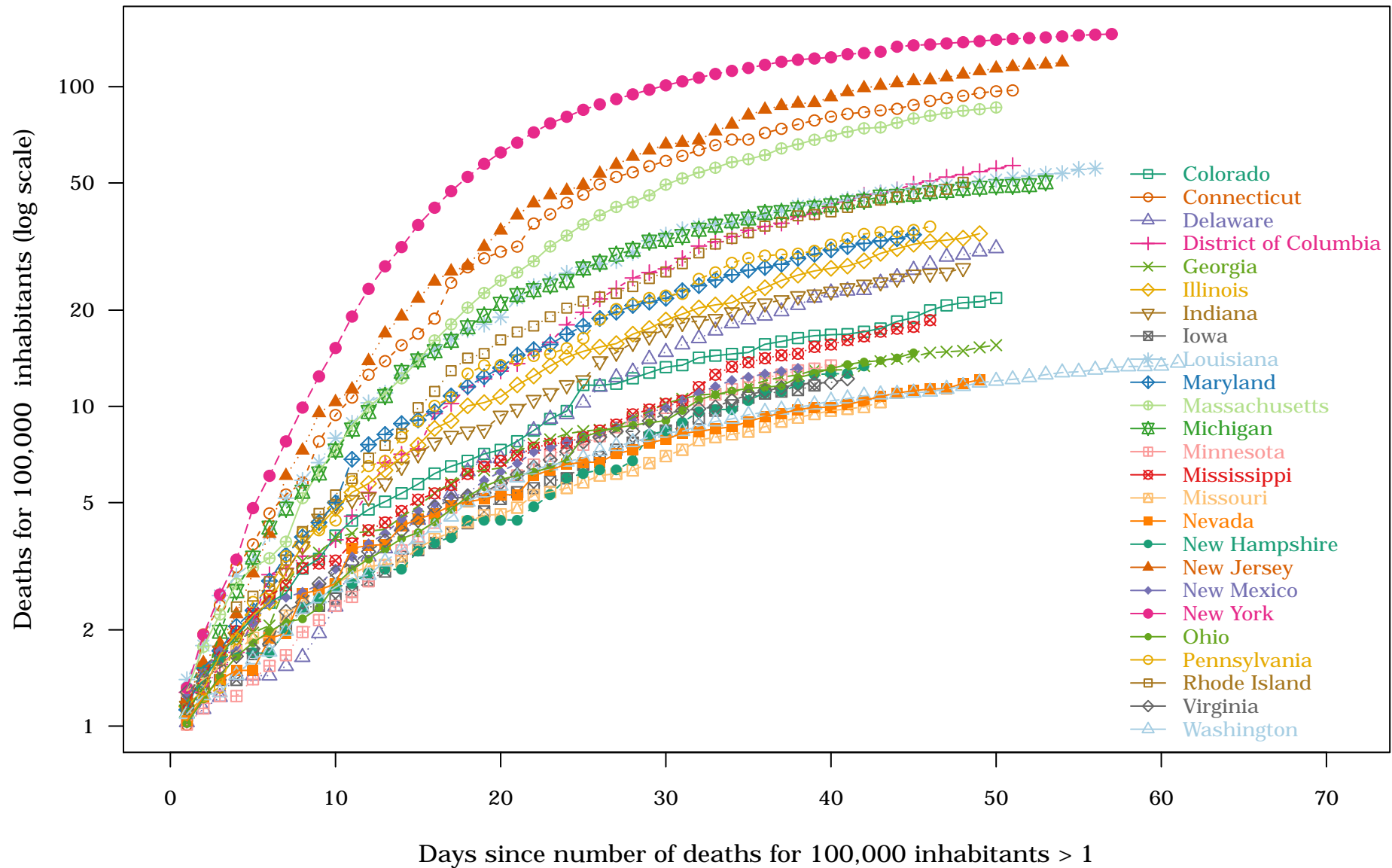

USA – Top 25 States : 4. New deaths for 100,000 inhabitants on 2020-05-19

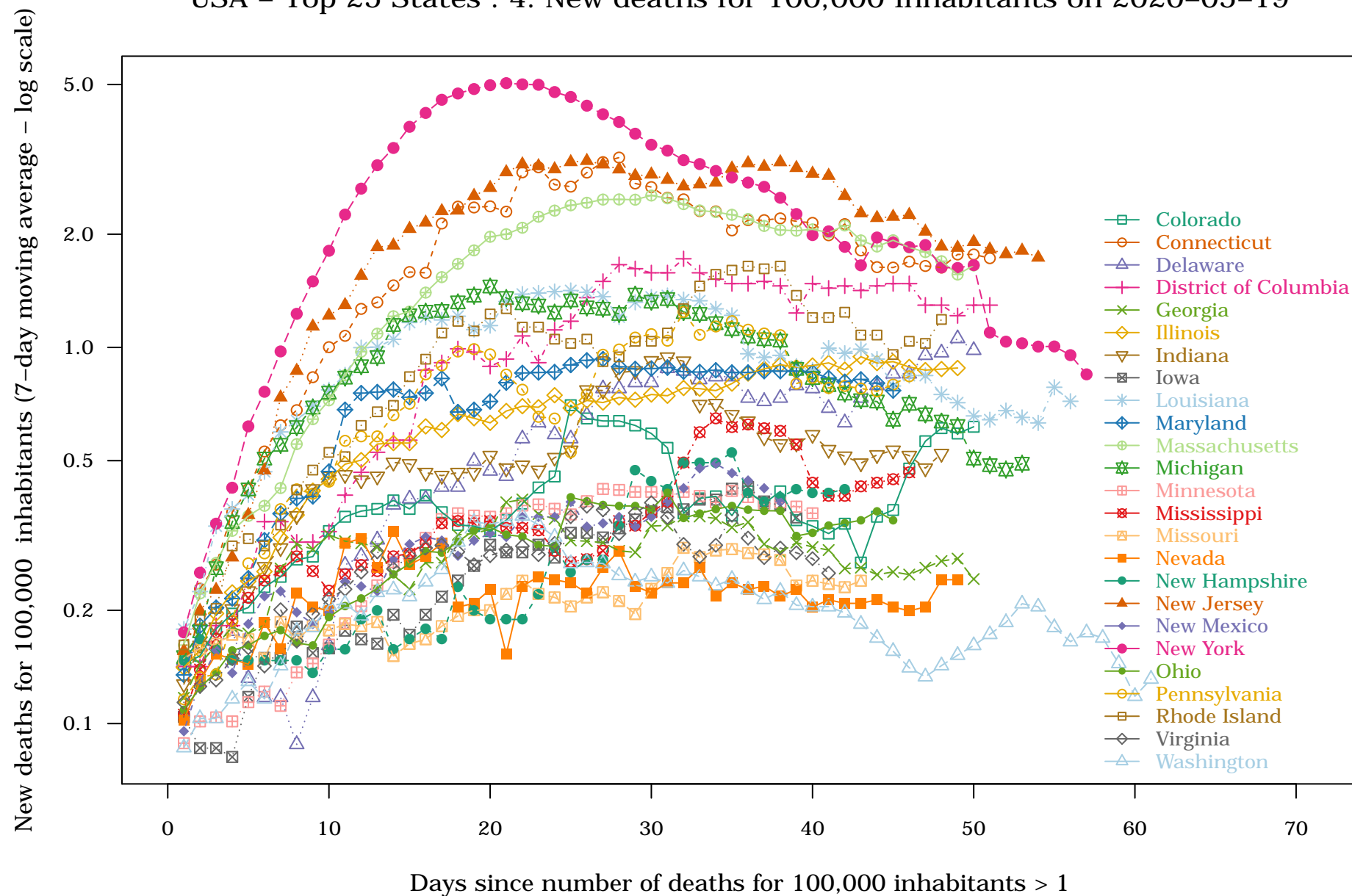



# USA – Top 25 States : 5. Deaths for 100 cases on 2020-05-19

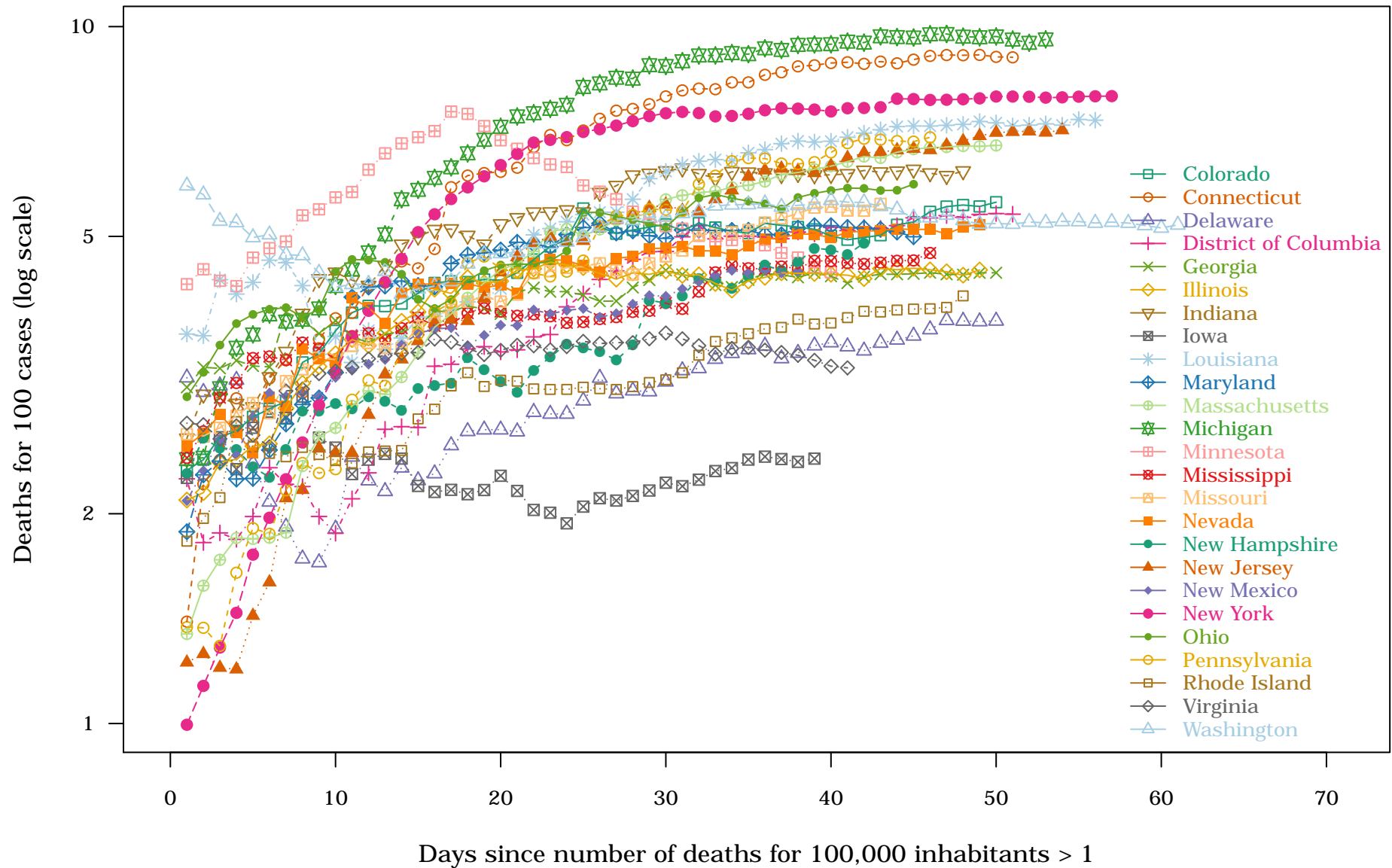



Germany – Lander : 1. Cases for 10,000 inhabitants on 2020-05-18

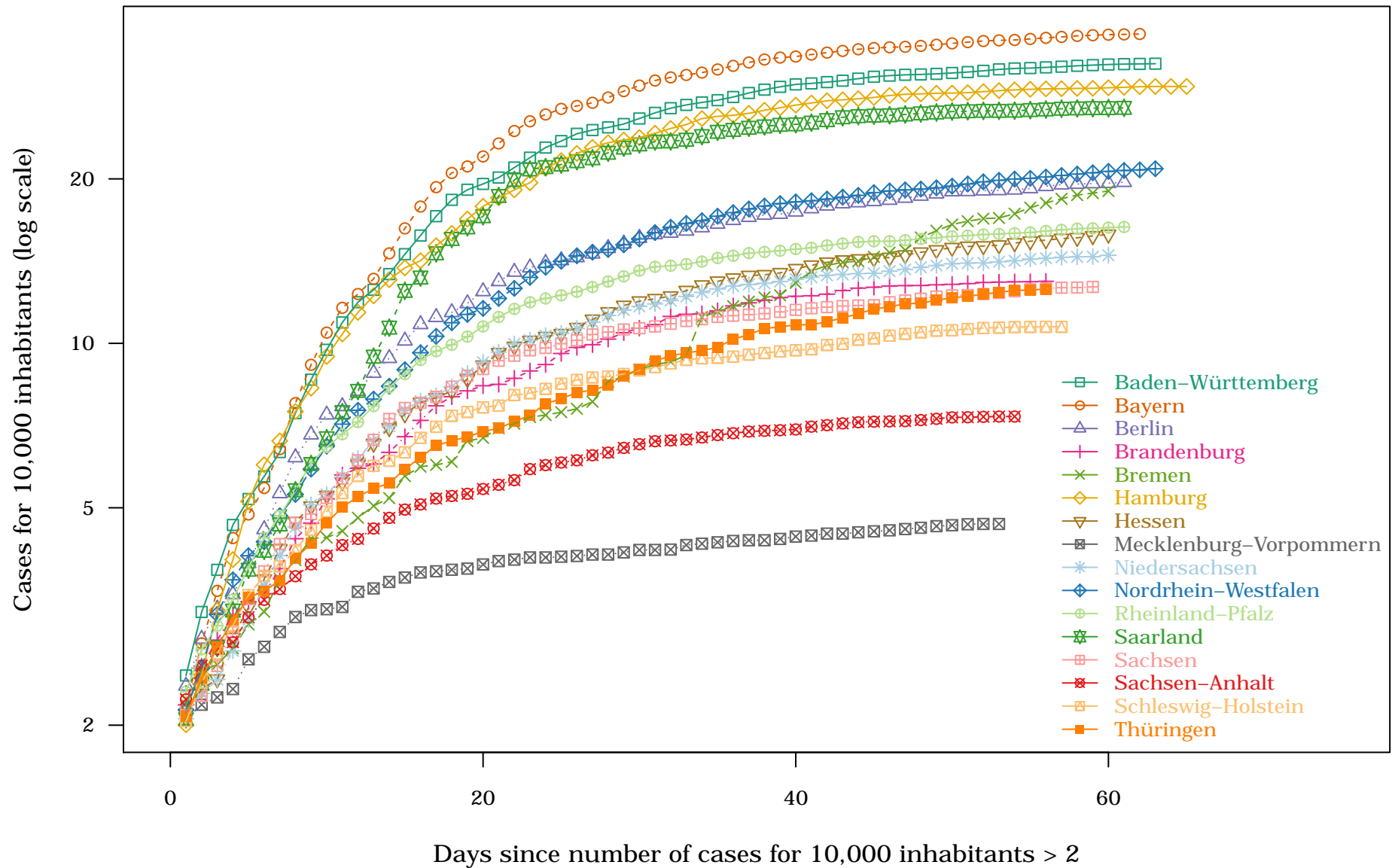

Germany – Lander : 2. New cases for 10,000 inhabitants on 2020-05-18

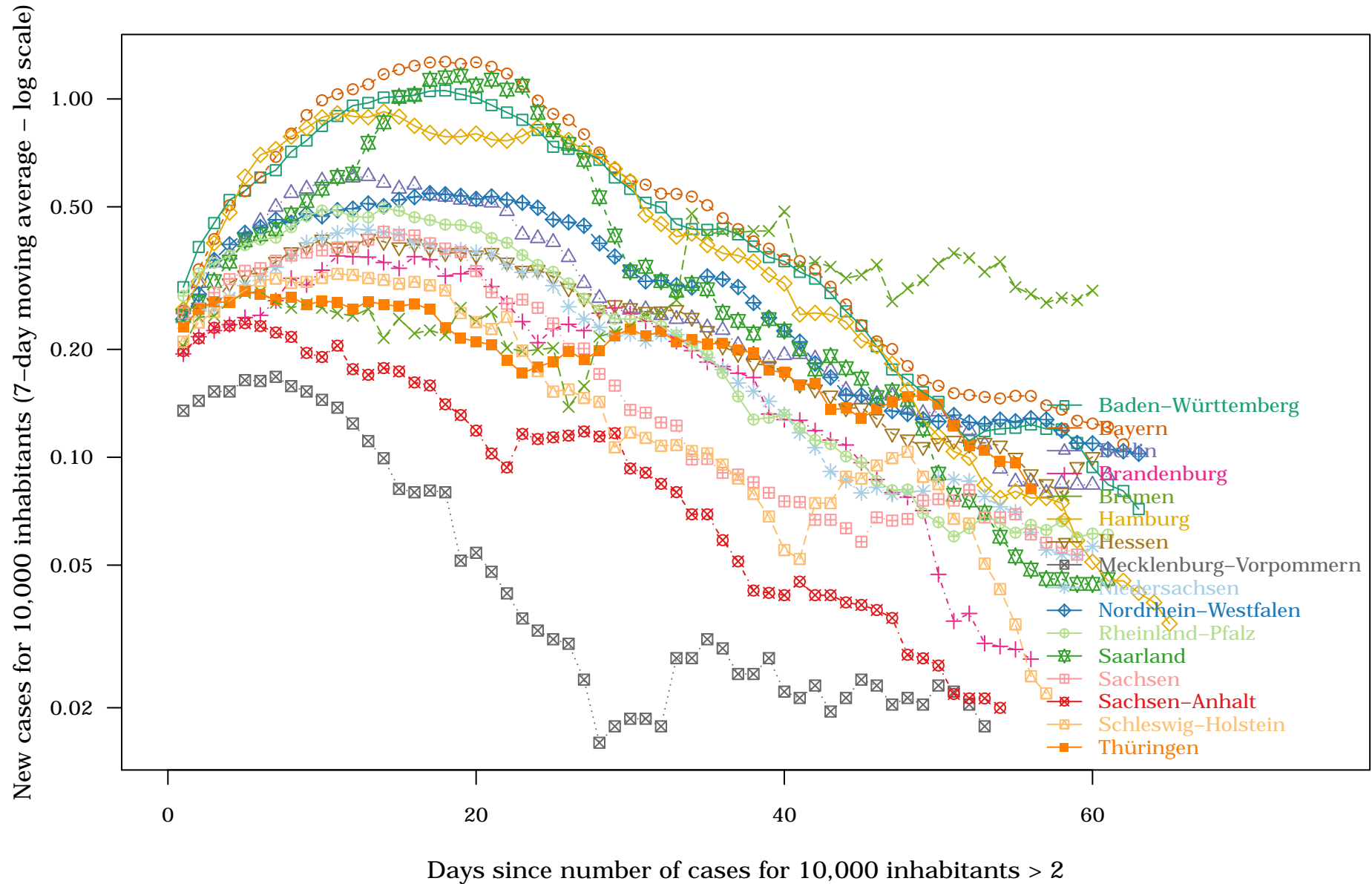

Germany – Lander : 3. Deaths for 100,000 inhabitants on 2020-05-18

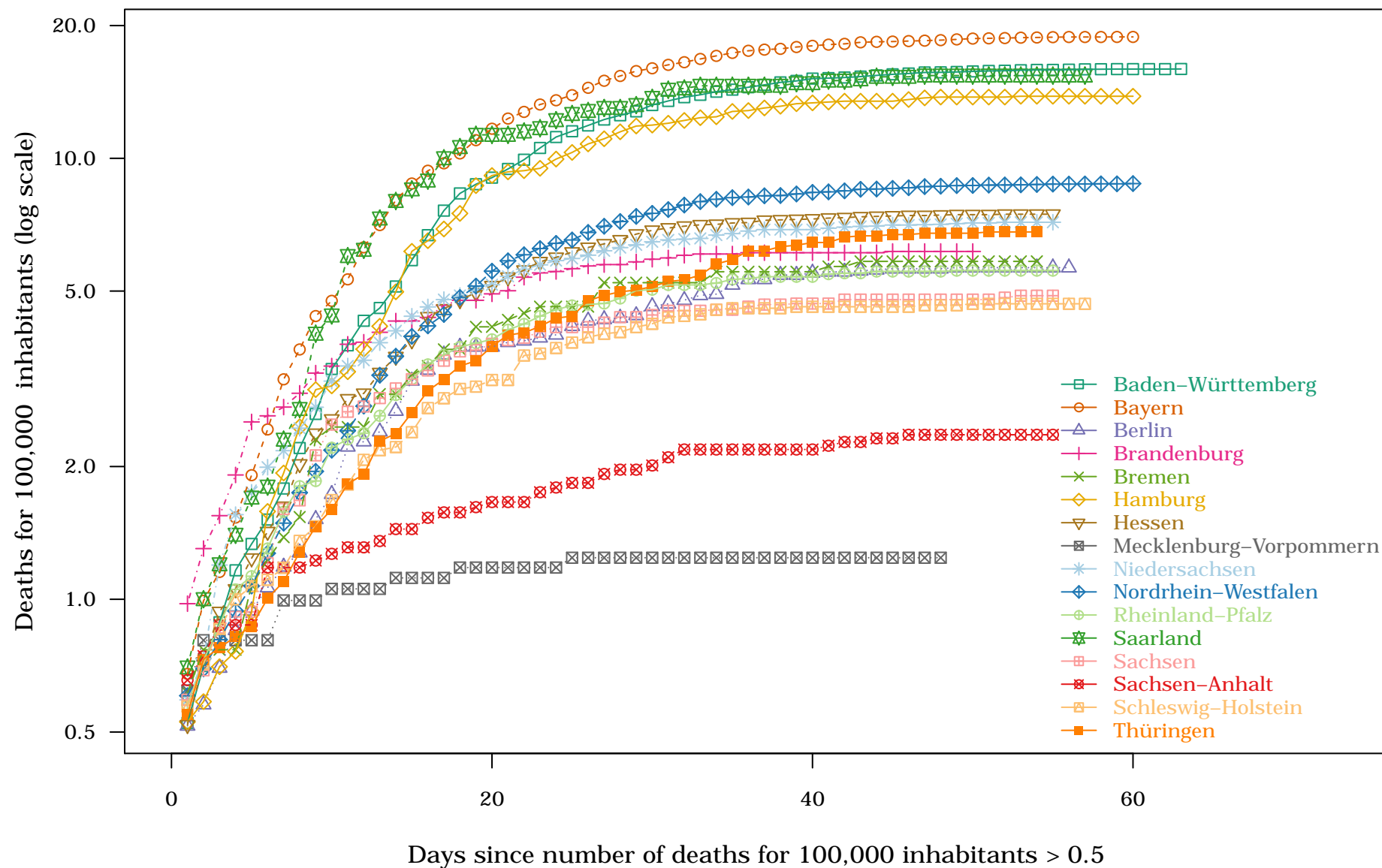

Germany – Lander : 4. New deaths for 100,000 inhabitants on 2020-05-18

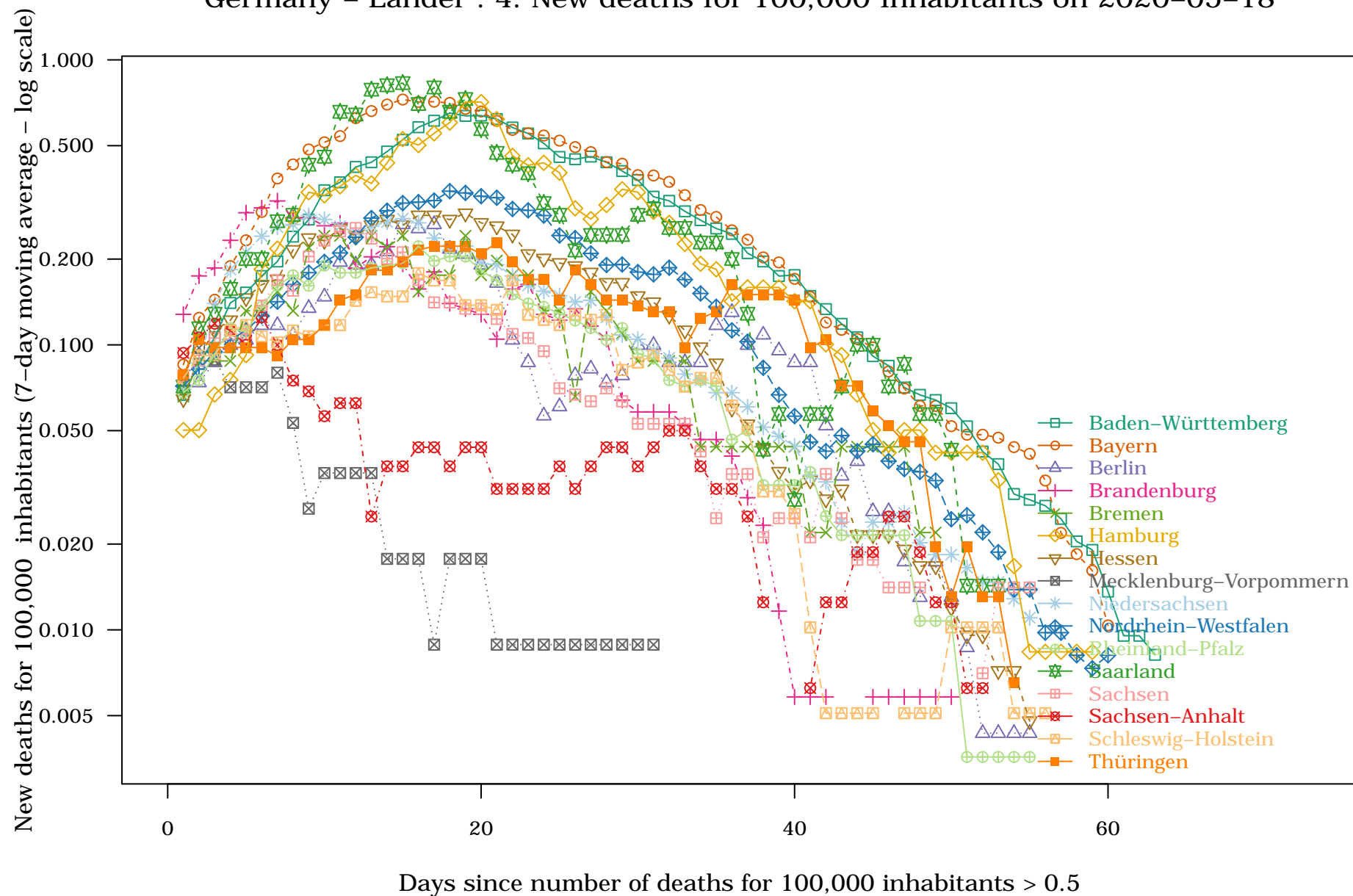

Germany – Lander : 5. Deaths for 100 cases on 2020-05-18

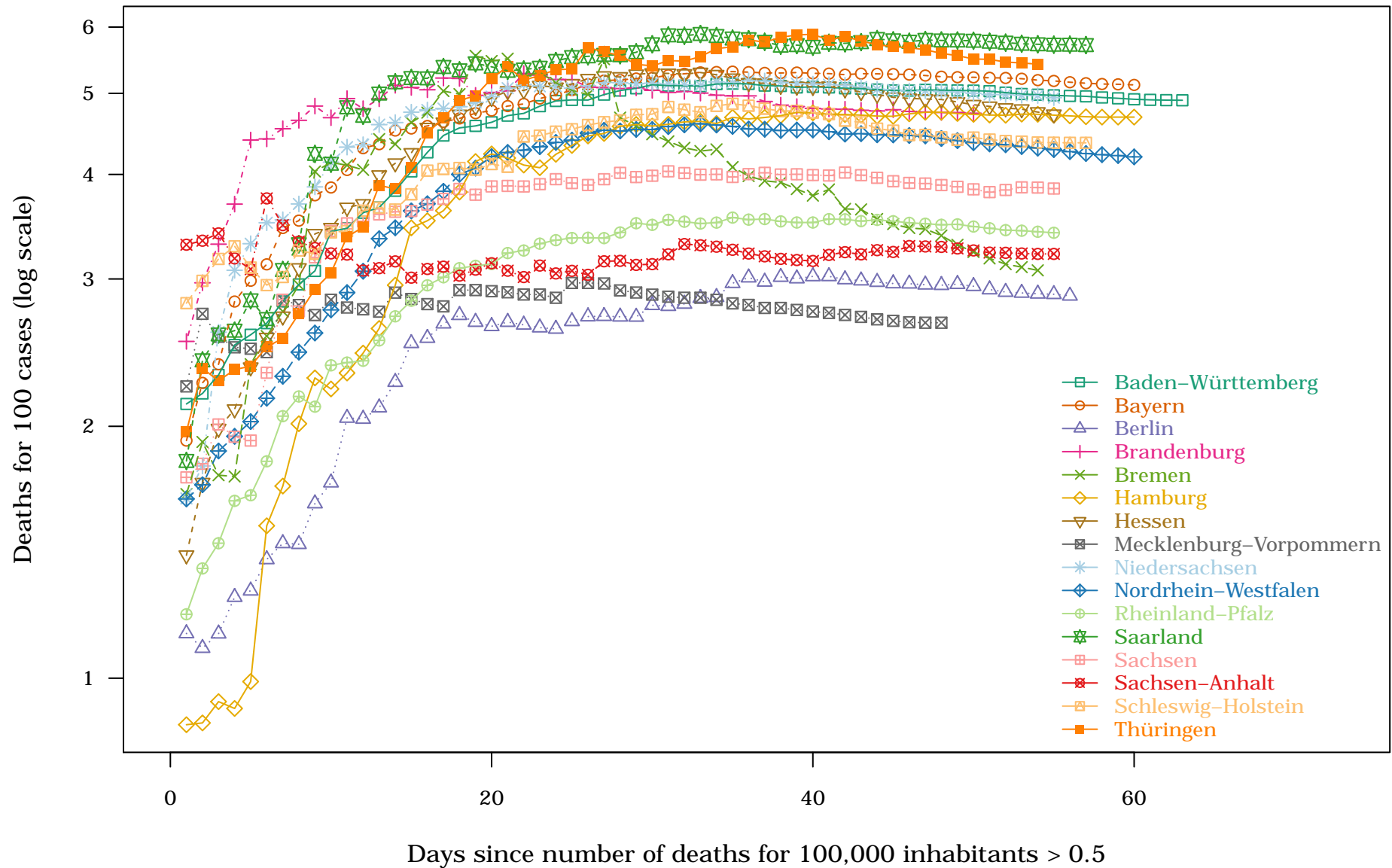

# Germany – Top 25 Landkreis : 1. Cases for 10,000 inhabitants on 2020-05-18

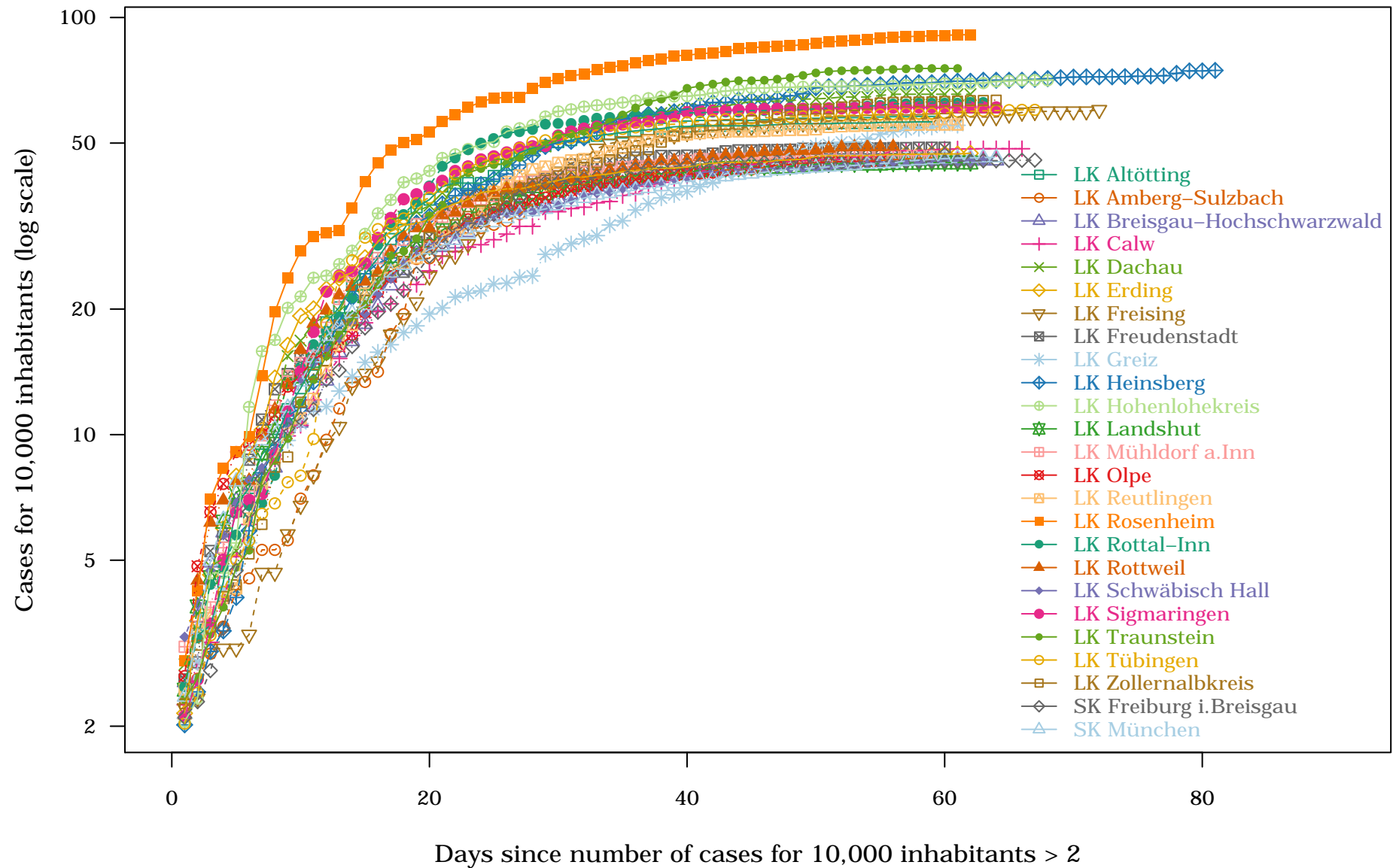



Germany – Top 25 Landkreis : 2. New cases for 10,000 inhabitants on 2020-05-18

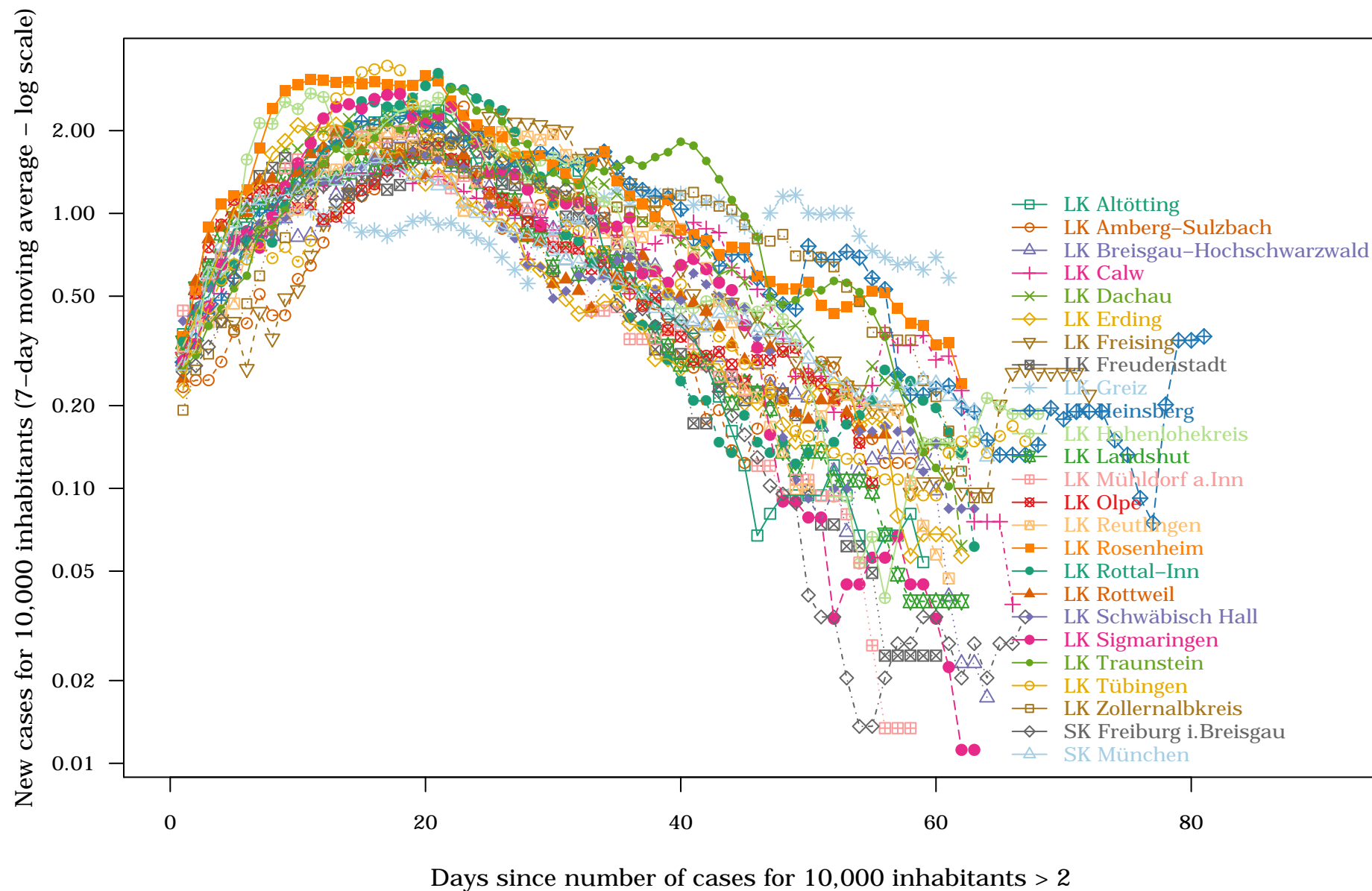



# Germany – Top 25 Landkreis : 3. Deaths for 100,000 inhabitants on 2020-05-18

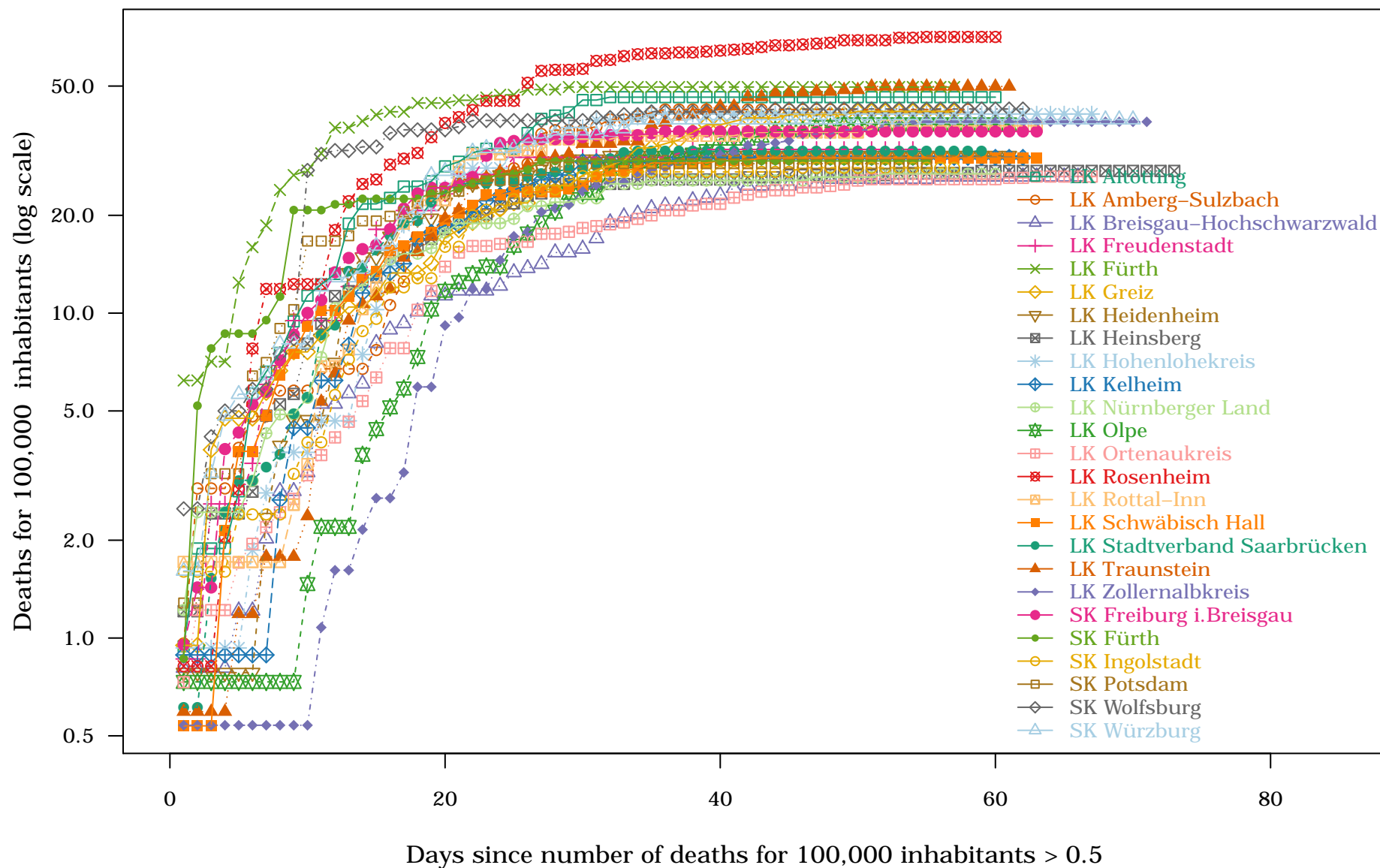

# Germany – Top 25 Landkreis : 4. New deaths for 100,000 inhabitants on 2020-05-18

New deaths for 100,000 inhabitants (7-day moving average – log scale)

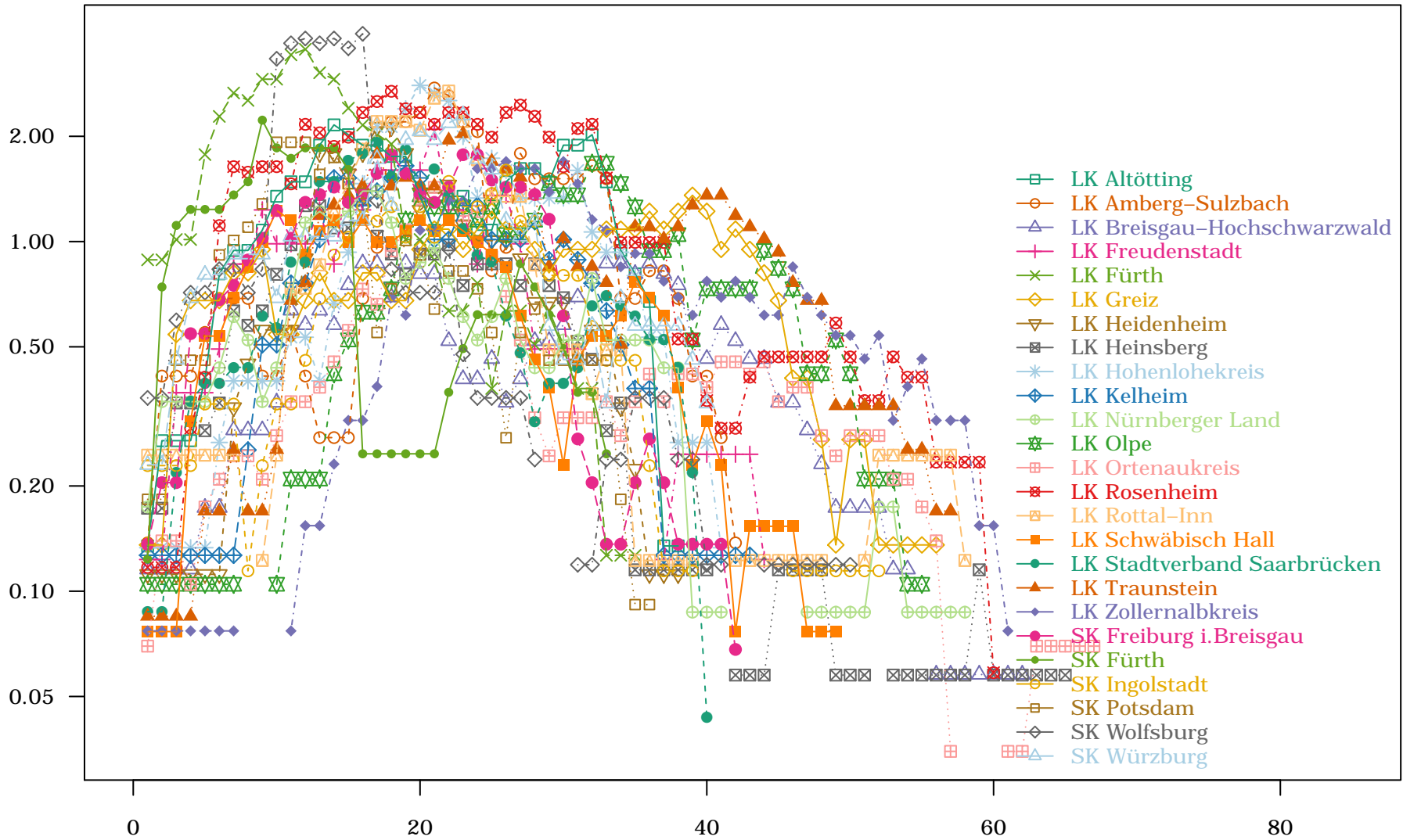

Days since number of deaths for 100,000 inhabitants > 0.5

# Germany – Top 25 Landkreis : 5. Deaths for 100 cases on 2020-05-18

